PACIFIC COAST STEAMSHIP CO.

THE EXPRESS STEAMSHIP

CITY OF SEATTLE

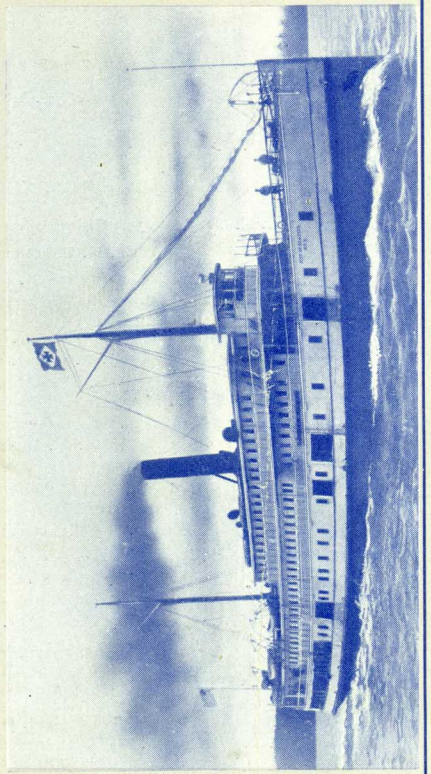

OPERATED BETWEEN

SEATTLE-TACOMA

and SKAGUAY, ALASKA

(Issued June 1902.)

PUT THIS IN YOUR VEST POCKET.

THE PACIFIC COAST CO.
OWNING AND OPERATING

Pacific Coast Steamship Co's

Direct Route

from

Puget Sound Ports

Victoria and Vancouver

to

Skaguay - Alaska.

C. D. DUNANN, General Passenger Agent

GOODALL, PERKINS & CO., General Agents

SAN FRANCISCO

MS 68 Box 1, Folder 1

Pacific Coast Steamship Co's

STEAMERS

...ARE...

FAST AND PUNCTUAL

COURTEOUS TREATMENT

SPLENDID MEALS

SAILINGS EVERY FOURTH DAY

TO

ALASKA

STEAMERS OPERATED

Spokane

City of Seattle

Cottage City

City of Topeka

Al-Ki

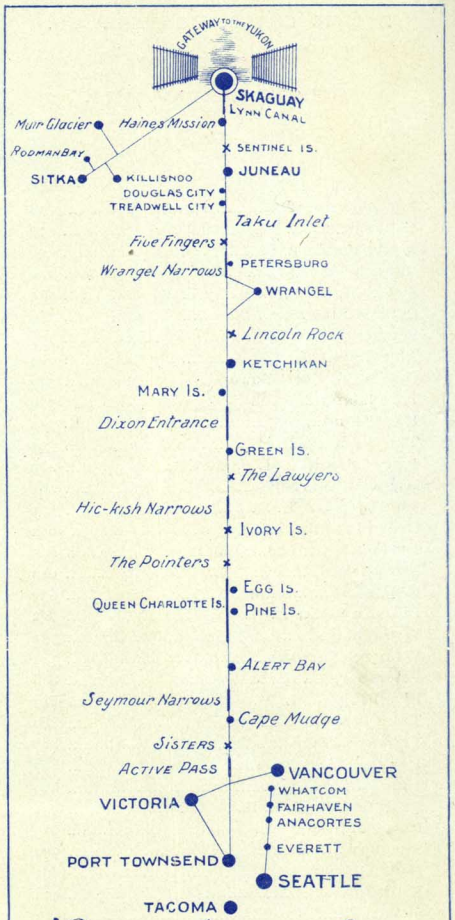

POINTS OF INTEREST EN ROUTE

× LIGHT HOUSES.

PACIFIC COAST STEAMSHIP CO.

DISTANCE FROM

SEATTLE, WASH.

TO

	MILES
Port Townsend	38
Victoria	72
Active Pass	90
Vancouver	120
Sisters, L. H.	144
Cape Mudge	189
Seymour Narrows	197
Alert Bay	284
Queen Charlotte Sound	320
Pine Island	328
Egg Island	345
The Pointers, L. H.	395
Ivory Island, L. H.	425
Hic-Kish Narrows	465
The Lawyers, L. H.	571
Green Island	602
Dixon's Entrance	605
Mary Island	640
Ketchikan	662
Lincoln Rock, L. H.	722
Wrangel	751
Wrangel Narrows	784
Petersburg	808
Five Fingers, L. H.	847
Taku Inlet	880
Treadwell City	896
Douglas City	897
Juneau	899
Sentinel Island, L. H.	941
Haines Mission	975
Skaguay	999
Muir Glacier	1001
Killisnoo	1002
Sitka	1064

L. H.—Light House.

PACIFIC COAST STEAMSHIP CO.

ROUTES OPERATED.

SOUTH EASTERN ALASKA.—Seattle, Port Townsend, Victoria, Vancouver, Ketchikan, Wrangel, Juneau, Treadwell's, Douglas City, Skaguay, Killisnoo, Sitka, Muir Glacier, etc. Connecting at Seattle with San Francisco steamers.

NOME—Seattle, Tacoma, Nome. Connecting at Seattle with San Francisco steamers.

SAN FRANCISCO - BRITISH COLUMBIA - PUGET SOUND.—San Francisco, Victoria, Port Townsend, Seattle, Tacoma, Everett, Whatcom and Vancouver, connecting at Seattle with Alaska Steamers.

SEATTLE - BELLINGHAM BAY—Seattle, Everett, Fairhaven, Anacortes, Whatcom, etc.

SOUTHERN CALIFORNIA.—San Francisco, Los Angeles, Santa Barbara, San Diego, San Luis Obispo, Ventura, Santa Cruz, Monterey, San Simeon, Cayucos.

SAN FRANCISCO - HUMBOLDT BAY.—San Francisco, Eureka.

SAN FRANCISCO - MEXICAN.—San Francisco, Ensenada, San Jose Del Cabo, Mazatlan, La Paz, Santa Rosalia, Guaymas, Magdalena Bay, etc.

STEAMERS OPERATED.

Umatilla	3069 Tons	Senator	2409 Tons	City of Seattle	1411 Tons
Queen	2727 "	State of California	2266 "	Pomona	1264 "
City of Puebla	2623 "	Cottage City	1885 "	Al Ki	1259 "
Willamette	2592 "	Valencia	1598 "	City of Topeka	1057 "
Spokane	2036 "	Curacao	1593 "	Sehome	692 "
Santa Rosa	2416 "	Corona	1492 "	State of Washington	605 "

Coos Bay	544 Tons
Bonita	521 "
Santa Cruz	511 "
Gipsy	293 "
Ramona (now building)	

ALASKA EXCURSIONS

THE NEW AND ELEGANT STEAMSHIP **SPOKANE**

SEASON 1902

PACIFIC COAST STEAMSHIP CO.

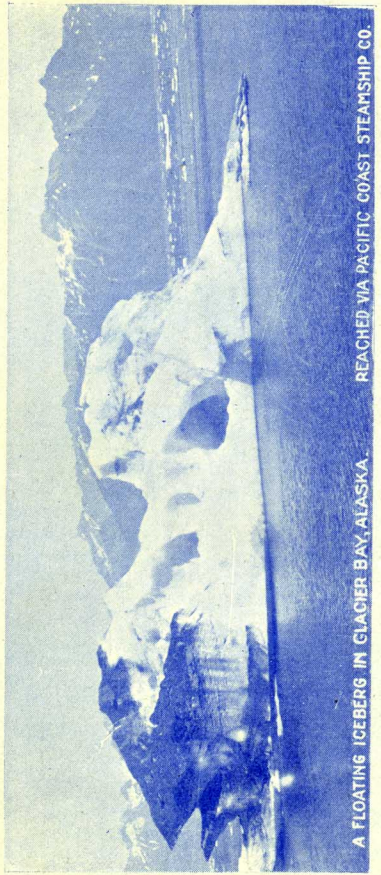

A FLOATING ICEBERG IN GLACIER BAY, ALASKA. REACHED VIA PACIFIC COAST STEAMSHIP CO.

For descriptive matter and full particulars, apply to C. D. Dunann, Gen. Pass. Agent, San Francisco, or to any of the Company's Agents.

PACIFIC COAST STEAMSHIP CO.

TICKET AGENTS

SAN FRANCISCO, CAL., A. W. WATERS City Ticket Agt. (4 New Montgomery St., Palace Hotel)

SEATTLE, WASH., G. F. TALMADGE, Com'l. Agt. 113 James St.; C. W. MILLER, Asst. Gen. Agt. Ocean Dock

TACOMA, WASH., G. M. LEE, City Ticket Agt. 907 Pacific Ave.; F. W. CARLETON, Creamery Bldg., N. P. Dock

PORT TOWNSEND, WASH., H. L. TIBBALS, JR., Union Wharf

EVERETT, WASH., ALEX. G. PASCHKE

PORTLAND, OR., N. POSTON, 249 Washington St.

VICTORIA, B. C., R. P. RITHET & CO. 61 & 63 Wharf St.

VANCOUVER, B. C., EVANS, COLEMAN & EVANS 408 Granville St. and at Wharf

WRANGEL, ALASKA, J. F. COLLINS

JUNEAU, ALASKA, A. S. DAUTRICK

SKAGUAY, ALASKA, J. H. KELLY, 2nd Ave. & Broadway

SITKA, ALASKA, EDWARD DE GROFF

NOME, ALASKA, W. H. BUSH

SANTA CRUZ, CAL., G. L. ANDERSON 689 Pacific Ave.

MONTEREY, CAL., A. NORTON, at Wharf

SAN LUIS OBISPO, CAL. PACIFIC COAST RY.

SANTA BARBARA, CAL., F. B. SMITH, City Ticket Agt.; A. S. GIBBS Trav. Passenger & Frt. Agt. 627 State Street.

VENTURA, CAL., BARTLETT BROS. 706 West Main St.

LOS ANGELES, CAL., W. PARRIS, City Ticket Agt.; W. M. CLINE Trav. Passenger & Frt. Agt. 328 South Spring St.

SAN DIEGO, GEO. J. MAGLY, City Ticket Agt. N. W. cor. Fifth & D. Streets; S. T. JOHNSON, Wharf, foot of Fifth St.

EUREKA, CAL., G. R. Georgeson, City Ticket Agt. 413 Third St.; W. E. STONE, at Wharf

ENSENADA, MEX., ANDONAEGUI & ORMART

MAZATLAN, MEX., CAREAGA HERMANOS Y CIA

LA PAZ, MEX., J. VIOSCA

GUAYMAS, MEX., W. IBERRI E HIJOS