At Juneau Alaska

Another Bug.

Taku Glacier Taku Alaska May 1915.

Hello - Juneau Alaska.

R.S. - Seattle 1916.

D.H.

JUNEAU-HARDWA

Well I'll Be D—d.

Shot at Youngs Bay Alaska Oct - 1915.

And a lot more left.

Alaska's First Heap

Mortie & Elmer

Going for a Hunt to Twin Points, Alaska.

Their Friends.

E.M.

Alaska Salmon Berries

Going up after them.

At Headsport Wm

Jurveau's Heaps

"Alma"

S.O.Co – Juneau, Alaska

"Morco."

At Atlantic Point.

Rosy

LOOK PRETTY NOW
ALICE RH 24

Please count
35B

Icy Straits - Alaska

Icy Straits.

Eagle River Glacier Alaska.

Wreck of S.S. HLN

Wreck of S.S. HLN

come
on
over

Chichagof Alaska.

Chichagof Alaska.

EARLY THANKSGIVING BANQUET AT GRILL

Thanksgiving morning was ushered in at Juneau early yesterday morning with a turkey supper at the Alaska Grill. Harry Tilley, manager of the Rink furnished the turkey, and the members of Juneau's polo and basket ball teams were his guests. Those who sat around the board included: Harry Tilley, Harlan Hardcastle, Lawrence Hurlbutt, E. Locko, W. Watson, W. Tashek, F. Smith, T. Richardson, W. Beal and Robert Traver, of San Francisco.

Preceding the banquet, the "Hippos" defeated the "Swastikas" in a hard-fought game of roller basketball at the Hippodrome, by a score of 16 to 10. The game was refereed by E. Locko, late of the Seattle Queen Anne High School habsketball team, and Robert Traver, the roller skating racer was timekeeper.

While it is conceded that the "Hippos" have won the roller basketball championship, it is said that more games will be played at the Hippodrome in the near future. The "Swastikas" are still the polo champions.

Manager Taschek of the "Swastika" aggregration, which won the Juneau polo championship, is trying to arrange a match with a team from the Treadwell, and hopes to be able to announce a game at a not distant future at the Hippodrome.

Traver May Race on Rollers

Robert Traver, of San Francisco, who holds the one and two mile championshtip on rolelrs for the Pacific coast, and who is in Juneau on a vacation trip, is planning to meet some of the Alaska roller skate racers, and may race Van de Weyer in the near future at this place.

BIG RACE AT HIPPODROME RINK

Eleven fast skaters have entered for the 12-hour endurance race at the Hippodrome Rink, Saturday are now training religiously for the 12-hour grind. The race starts at 12 o'clock sharp Saturday noon and continues for 12 consecutive hours ending at 12 o'clock Saturday night. During the skating sessions from 2:30 to 5:00 and 8 to 10:30 p. m. the racers skate with the crowd and no gains will be allowed. From 12:00 to 2:30 and 5:00 to 8:00 and 10:30 to 12 p. m. the racers will make their fastest time, fighting for every lap and endeavoring to gain laps to the best of their ability. The racers are being handled by expert trainers and rubbers and a fast exciting spectacle is assured the sport loving public. The entries to date are Bobby Travers, Pacific Coast mile champion; Radenbaugh, the Ketchikan speedy skater; Oscar Case, also of Ketchikan; "Wild" Bill Watson, of local roller polo fame; F. Lochow, Will Beal, F. C. Smith, fast skaters of Juneau and four "dark hosses," who do not wish to be known until the day of the big race. A small admission will be charged which will be used toward defraying the training expenses of the contending racers.

MASQUERADE CARNIVAL PROVED SOME FEATURE

The masquerade carnival at the skating rink was one of the Thanksgiving features of Juneau and one of the largest crowds in the history of the rink enjoyed a delightful evening.

Miss Arnold won the ladies prize in a dancing girl costume.

Bert Tachet won the genleman's prize with a Mexican costume.

Mr. Lochow won the comic prize.

MATTHEWS FOUND NOT GUILTY OF ASSAULT CHARGE

Frank Matthews of Douglas was found not guilty of assaulting Thomas Krigbaum at the Island a week ago, by a jury in the United States Commissioner's court yesterday afternoon. The jury deliberated for an hour.

An army of witnesses was examined. Matthews testified that he had "spanked" Mort Kabler, for escorting a pair of young ladies to a street of questionable character, but the prosecution denied that such had beep the case. Mr. Krigbaum caused some merriment when he said that he ran his head against Matthews' fist."

Frank A. Lockard
Ruth L. Lockard

Memories

LYNN CANAL FROM TOP "AB" MTN.
1909
LHP

Professional & Commercial
Office—Washington State
Employment Service
500 THIRD AVENUE

AIRCRAFT
AND
ENGINE MECHANIC
Trainees Wanted

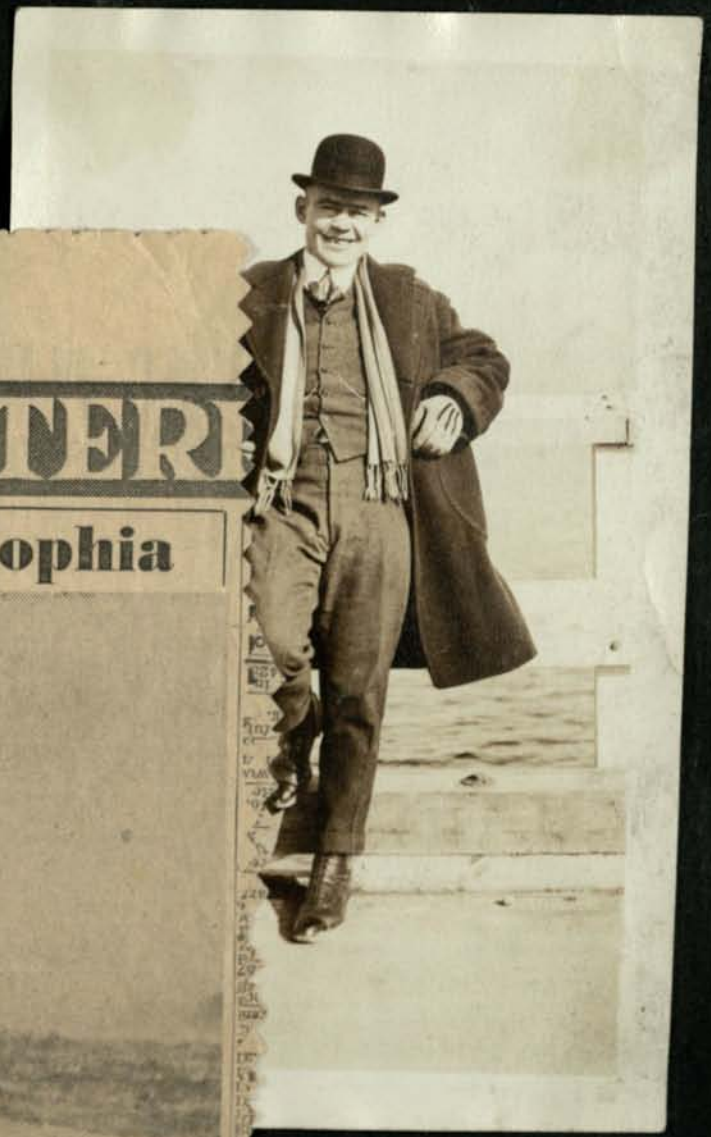

ALONG THE WATER

Down The Hatch

By CHARLES REGAL

The Worst Marine Tragedy In West Coast History

The story of the sinking of the Princess Sophia with loss of 331 lives has been told over and over. The story has been retold by everybody but the man best qualified to tell it—Capt. J. W. Leadbetter. He was there.

Captain Leadbetter, bearded veteran of the North Pacific and Arctic, is to be a featured speaker at the Second Annual Water-

Sinking Of Sophia

front Oldtimers' Banquet at the Masonic Temple Sunday.

The Puget Sound Maritime Society, which is sponsoring the party, hopes that the captain will tell about the Sophia disaster. He has not divulged the specific text of his talk; but one thing certain, it will concern the good old days on the Lighthouse Tender Cedar.

It was the Cedar, with Leadbetter as master, that steamed to the scene of the grounding of the Princess Sophia on October 24, 1918. The Sophia was lodged fast on Vanderbilt Reef, but apparently in no danger.

The Princess Sophia was en route from Skagway to Vancouver, B. C.

It was reported that Captain Leadbetter recommended that the passengers and crew be removed from the grounded ship, and that the master of the Sophia decided otherwise. At any rate, a storm blew up and the Sophia slipped off the ledge and sank with all hands.

That marked the worst marine disaster in Pacific Coast history.

★ ★ ★

Among Those Present

Reservations are flooding in for the Waterfront Oldtimers' shindig reports Austen Hemion, Puget Sound Maritime Historical Society representative.

"Time is growing short," Hemion warned. "Tell 'em to call ELliott 3533 for reservations right away if they hope to attend."

Among those booked for the party are Capt. G. R. Crosby, Ralph E. Cropley, Capt. Loren Hyde, Capt. W. J. (Dinty) Moore, Capt. Floyd Smith, Cyprian (Zipp) Wyatt, Capt. Henry Hellman, Capt. William P. Thornton, Capt. Bart Lovejoy, Nils Christensen and H. A. Simdars.

PRINCESS SOPHIA SITS ON REEF

—(See Down the Hatch.)

ONLY MASTS REMAIN AFTER STORM

—(Photos from Joe Williamson collection.)

RITES PLANNED Mrs. Olive Jon
FOR DECORATOR Services Hel

Mrs. Olive I. Jones, 51, o
ton, died Sunday.
Born in Winslow, she had li

Memorial services will be held
at 2 p. m. Friday for Robert Hol-
man, Callaman, who died last
in Fun-

of S.S. Mainprise
K

ALONG THE WATERF

Down The Hatch

By CHARLES REGAL

The Worst Marine Tragedy In West Coast History

The story of the sinking of the Princess Sophia with loss of 331 lives has been told over and over. The story has been retold by everybody but the man best qualified to tell it—Capt. J. W. Leadbetter. He was there.

Captain Leadbetter, bearded veteran of the North Pacific and Arctic, is to be a featured speaker at the Second Annual Waterfront Oldtimers' Banquet at the Masonic Temple Sunday.

The Puget Sound Maritime Society, which is sponsoring the party, hopes that the captain will tell about the Sophia disaster. He has not divulged the specific text of his talk; but one thing certain, it will concern the good old days on the Lighthouse Tender Cedar.

It was the Cedar, with Leadbetter as master, that steamed to the scene of the grounding of the Princess Sophia on October 24, 1918. The Sophia was lodged fast on Vanderbilt Reef, but apparently in no danger.

The Princess Sophia was en route from Skagway to Vancouver, B. C.

It was reported that Captain Leadbetter recommended that the passengers and crew be removed from the grounded ship, and that the master of the Sophia decided otherwise. At any rate, a storm blew up and the Sophia slipped off the ledge and sank with all hands.

That marked the worst marine disaster in Pacific Coast history.

★ ★ ★

Among Those Present

Reservations are flooding in for the Waterfront Oldtimers' shindig reports Austen Hemion, Puget Sound Maritime Historical Society representative.

Sinking Of Sophia

PRINCESS SOPHIA SITS ON REEF

—(See Down the Hatch.)

ONLY MASTS REMAIN AFTER STORM

—(Photos from Joe Williamson collection.)

LYNN CANAL FROM TOP "AB" MTN. 1909 LHP

"Time is growing short," Hemion warned. "Tell 'em to call ELliott 3533 for reservations right away if they hope to attend."

Among those booked for the party are Capt. G. R. Crosby, Ralph E. Cropley, Capt. Loren Hyde, Capt. W. J. (Dinty) Moore, Capt. Floyd Smith, Cyprian (Zipp) Wyatt, Capt. Henry Hellman, Capt. William P. Thornton, Capt. Bart Lovejoy, Nils Christensen and H. A. Simdars.

Chichagof Mines Alaska

Noon Hour Chichagof Alaska

Chichagof - Alaska

The Blacksmiths of Chichagof 1916.

Northern Lights.

Chief + Queen of Chichagof Tribe

Our Sister

8

Tenekee - Alaska

Nor

Tenekee - Alaska.

Arrived Seattle April 13, 1916.

"Blondy"

U.S. Forest Service Art Roberts Intermount Sta.

By Gobb That's Good.

ervice Art Roberts Intermount Sta.

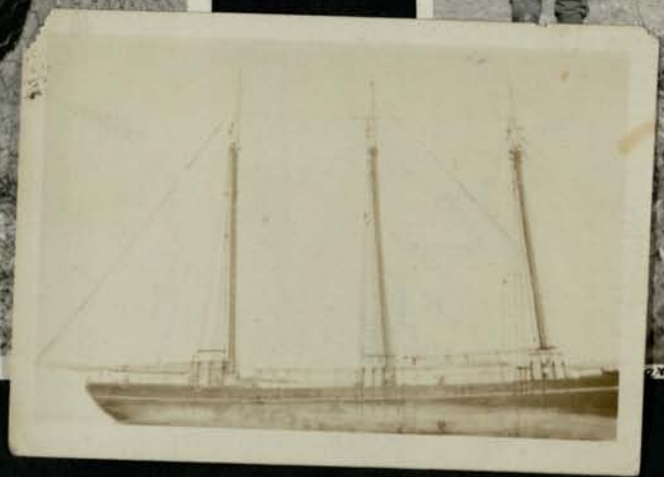

By Gobb That's Good.

Alaska Grouse.

R.S. Winter 1915-16 D.R.

Gasboat ELK Burning Chichagof - Alaska.

Str Dispatch. Chichagof Alaska.

Skokomish River

at Intermount Ranger Station Aug-1916.

Our Old Friends in the Mountains

The Ervilla at Home

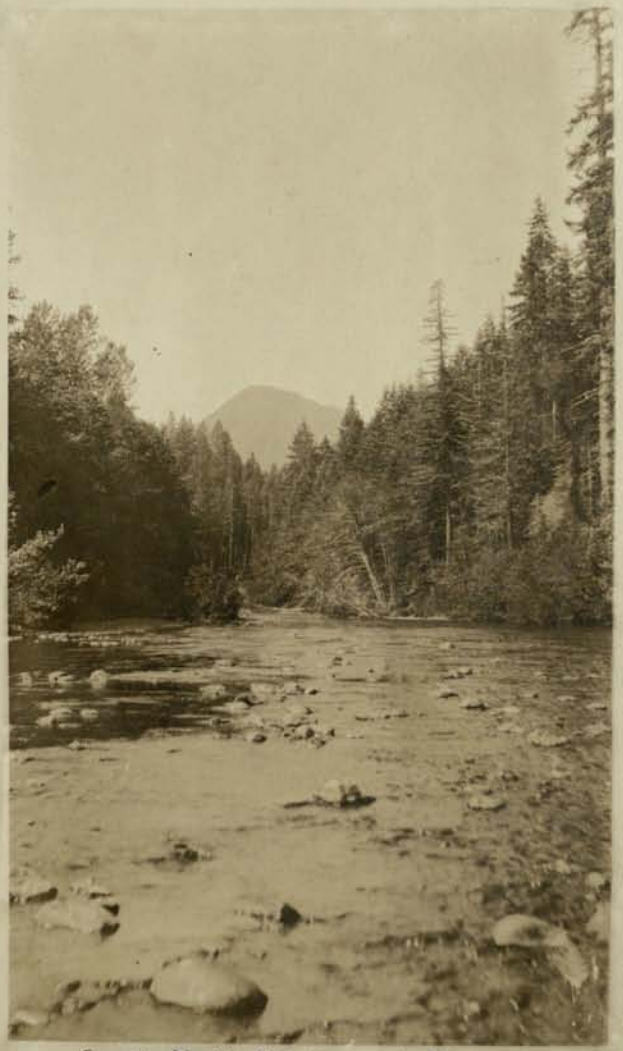

South Fork Skokomish River

On Way Back - Aug-1916

Taken on Same Hunt. Feb-1916.

Over Lake Washington

Perseverance Mines.

Not So Bad Oct. 1916. Lake Washington.

"Chichagoff" Juneau - Feb'y 1917.
WPC.

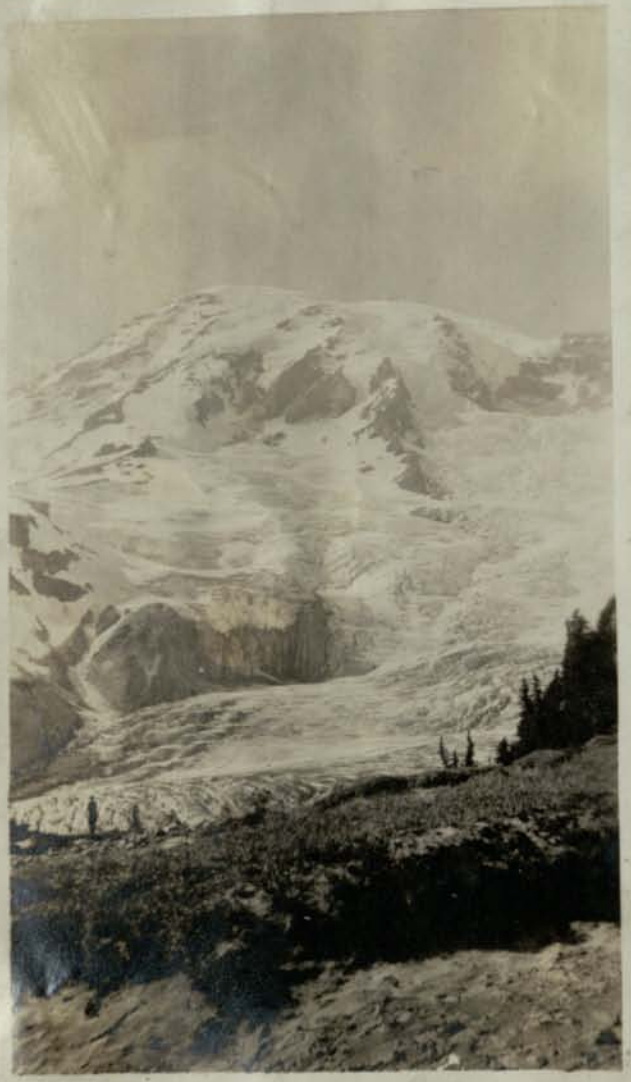

5FT 6IN
10IN
6FT 7IN

Taken on Islands near Chichagof W-1915

Anchorage, Alaska. No 3

Game at Chichagof, Alaska. No. 2.

Game at Chichagof, Alaska. No. 6.

Near Chichagof Alaska - Winter - 1915-1916.

Chasing a Polar Bear in Arctic by
Crew of S.S. Corwin. Summer of 1915

GOVERMENT DOCK. PT. SEWARD ALASKA.
PHOTO L.E.F.

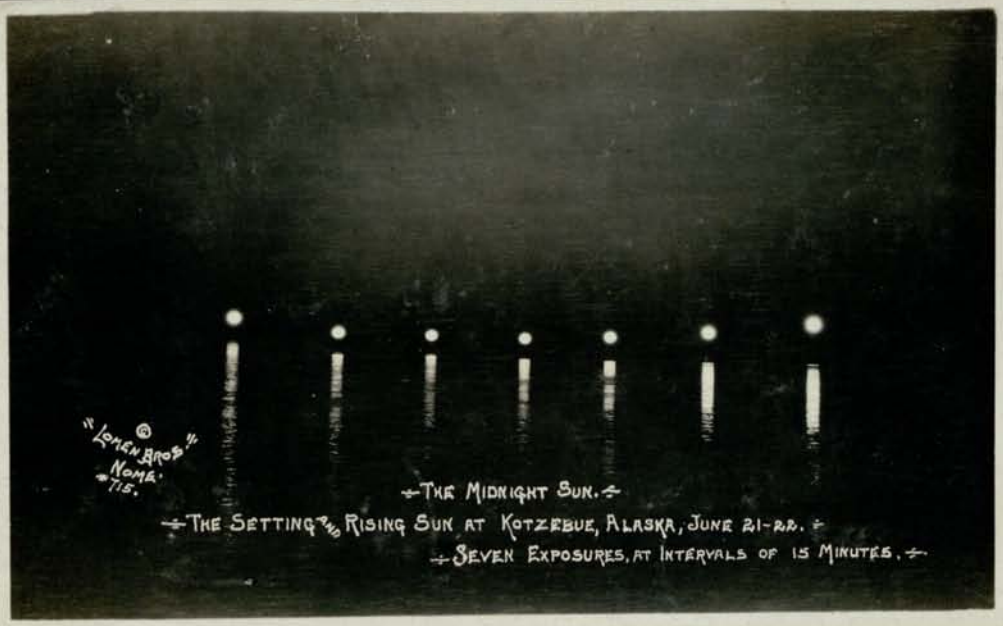
"LOMEN BROS" NOME. #715.
THE MIDNIGHT SUN.
THE SETTING & RISING SUN AT KOTZEBUE, ALASKA, JUNE 21-22.
SEVEN EXPOSURES, AT INTERVALS OF 15 MINUTES.

CANTONMENT CAMP LEWIS AMERICAN LAKE WASH.

Harpooned Sperm
P.B.B.

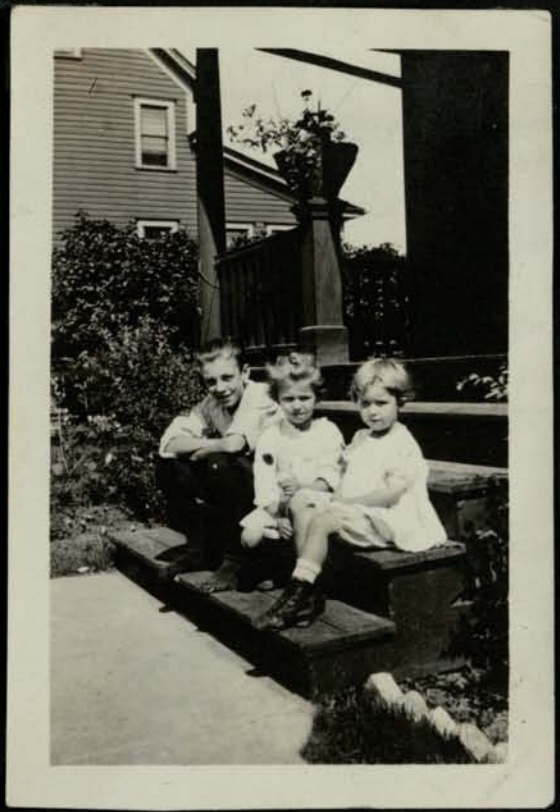

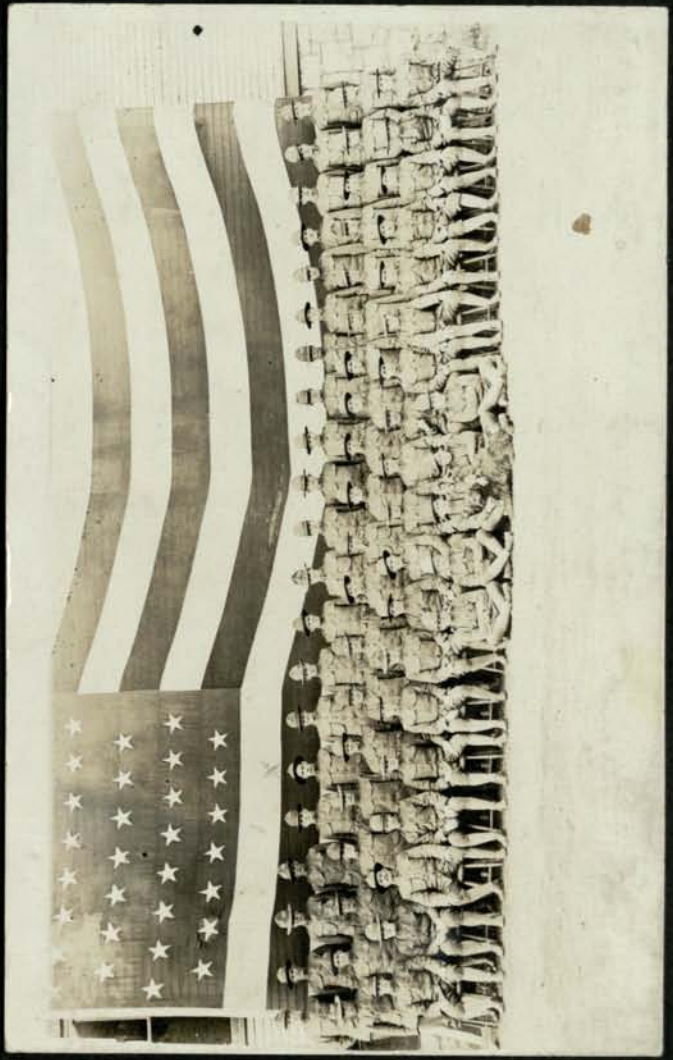

MARSHALL & NEWMAN.
PLUMBING, HEATING,
SHEET METAL WORK
KODAKS
WINTER I. FONG CO.

JEWELRY
DRUGS

Fond

Recollections.

Chichagof - Alaska.

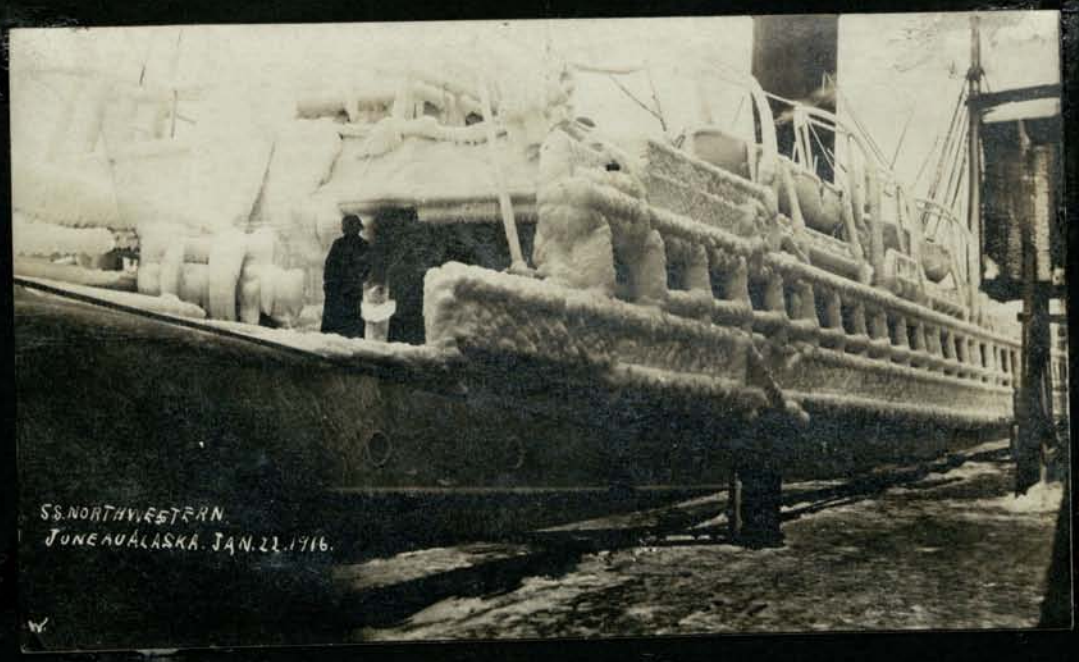
SS. NORTHWESTERN.
JUNEAU ALASKA. JAN. 22. 1916.

941
BENDER BROTHERS
KETCHIKAN ALASKA

10 RECREATION PARK FUND 10

TEN PESOS

BUNK CURRENCY

CIRCULATION GUARANTEED BY SOAPY SMITH

10 Park Carnival and High Jinks 10

Juneau, Alaska, May 12, 13, 14 and 15

BADGER ALBUMS
420 0

EATIC
N
BUNK
TION GUA
10
Park Carniv
Juneau, Alaska,
0
0

BADGER ALBUMS
420 0

10

BADGER
42