A SUMMER ON THE THETIS

1888.

9

10

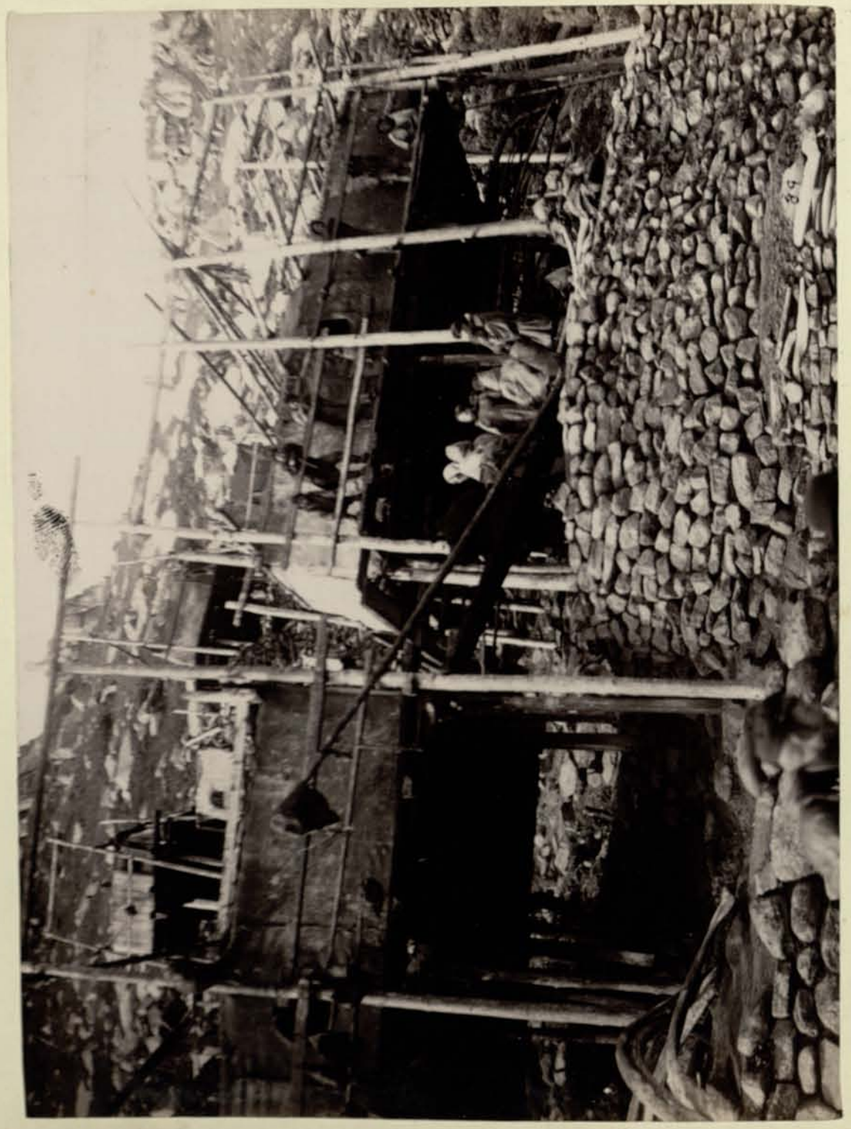

Eskimo Village at King Island

15.

16

Eskimos with labret in chin.

17

17

Sacking coal to be used on Thetis.

18

99

100

21

22

St. Michael?

23

St. Michael?

24

St. Michael

25

26

27

Officers aboard Thetis.

28

Old Saw-mill - Sitka

29

29

Old Russian Log House - Sitka

Sitka Indians - Labret in woman's chin

37

Indians in Canoe. - Yakutat canal

33

Salmon catch

34

3 hatch skin Sitkarka

35

~~Rev Cutter Hatia~~

36

Unalaska - Ru

38

B

36

Unalaska – Russian Church –

37

38

Barabara on Aleutian Delande.

39

40

41

Eskimo Mother and Babe
Aboard Thetis

42

43

Eskimo mili. Carret

1886

44

45

44

45

46

oomiak or Vidar - open skin boat

47

One hole skin Vidarka.

48

view of SITKA - showing castle

1888

49

SITKA Indian village

50

51

Sitka. 1888

53

54

14

53

53

Westminster Cottages

54

54

56

57 Interior of Indian house -

58

59

60

Nutchek

61

60

Nutchek

61

62

63

64

65

66

67

68

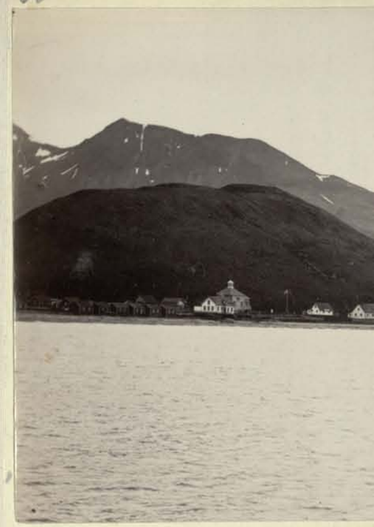

Unalaska

70

1888 Seal

68

Unalaska

69

Seal drive on the Pribyloff

70

1888 Seal killing -

71

72

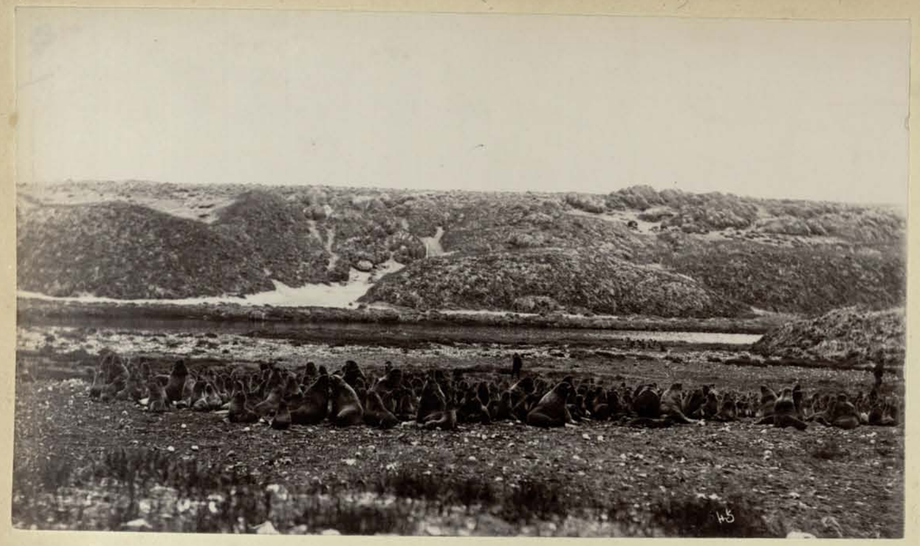

73

Russian Church at St. Paul.

75

Barabaras at St. Paul Seal Island.

76

78

76

77

78

79

a visit to the Thetes -

80

81

84

82

83

86

84

85

86

87

88

89

90

Skin tent –

91

92

93

97

98

96

95

96

Sitka Harbor - U.S.S. "Pinta"

97

98

Sitka Saw-mill

99

100

101

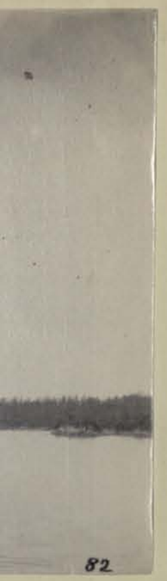

82

83

100

101

Barabara - Eskimos

102

103

104

105

Intercession-church at Belkofski
Father andronik

106

St. Paul - Pribiloff Island

107

108

King Island

110

King Island

108

King Island

109

110

King Island – cliff dwellers

111

Visit to the Thetis.

Alaska Historical
Library & Museum

Gov. Swineford made
this trip on the Thetis – The
voyage of inspection covered 10,000 miles
of coastline, and occupied 4 months.
CK.

113

Visiting aboard the Thetis

113

Barabaa - Eskimos

114

115

Nushagak ?

negatives available for all photos

3

Thetis Leaving Norfolk

Summer of 1888-

3

India River – Sitka

Sitka Indians

Interior Thlingit Community House (neg)

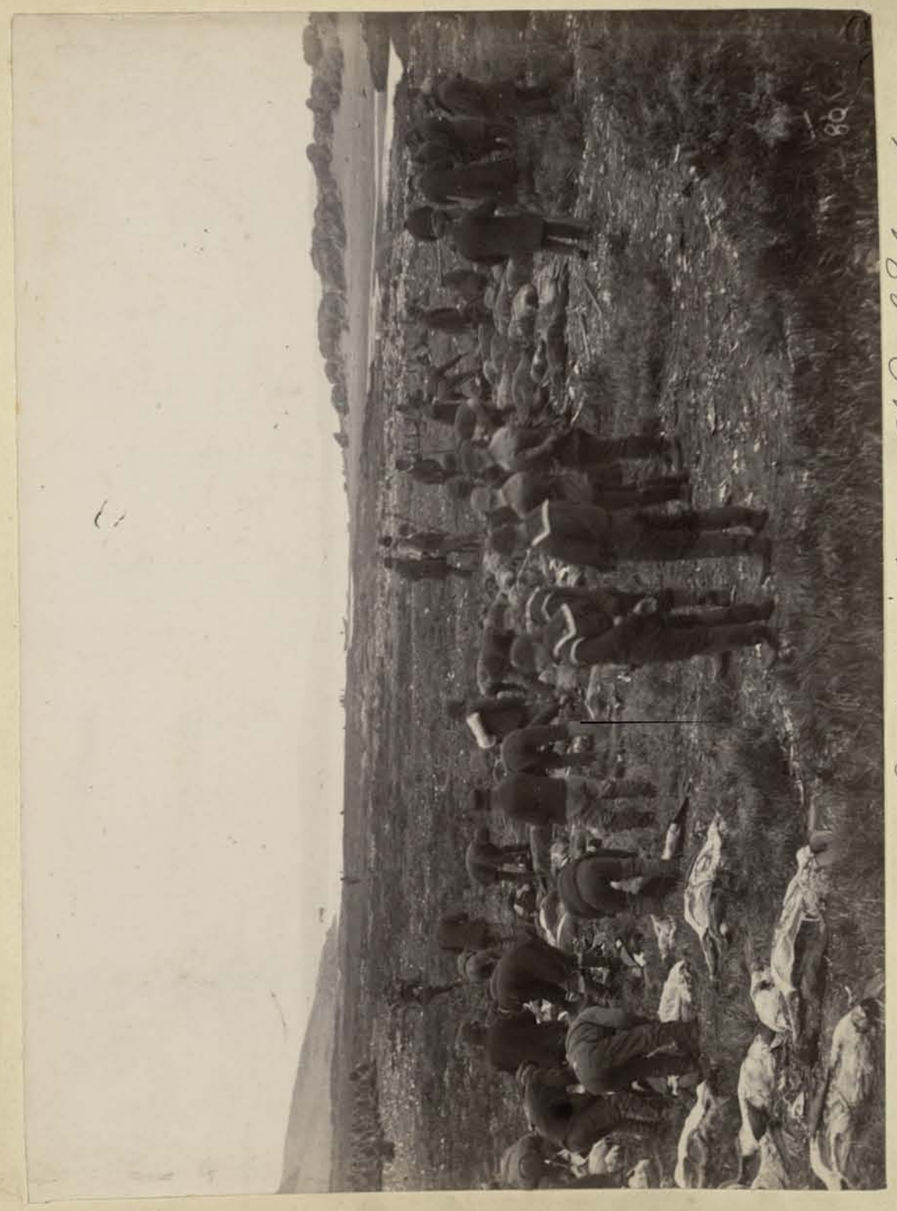

Seal skinning on St. Paul Island.

9

Russian Church St Paul Island

8