Scrapbook

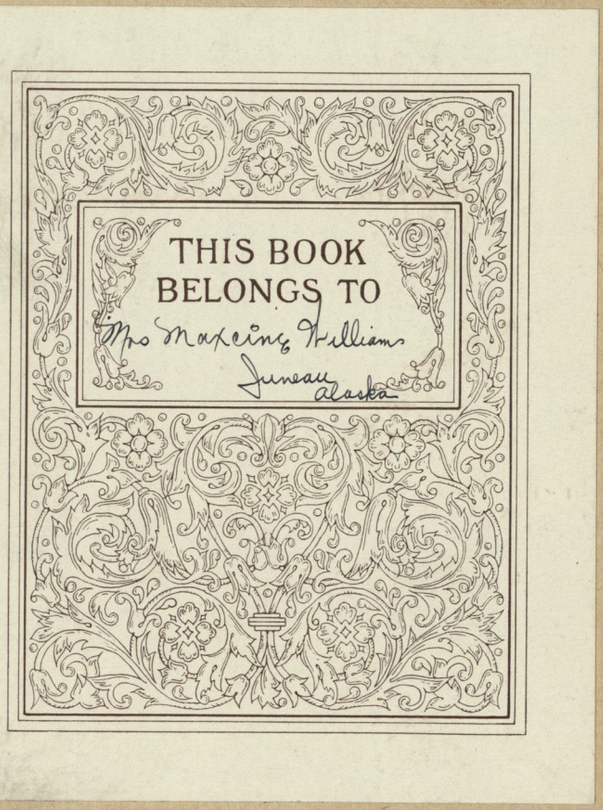

Fairbanks

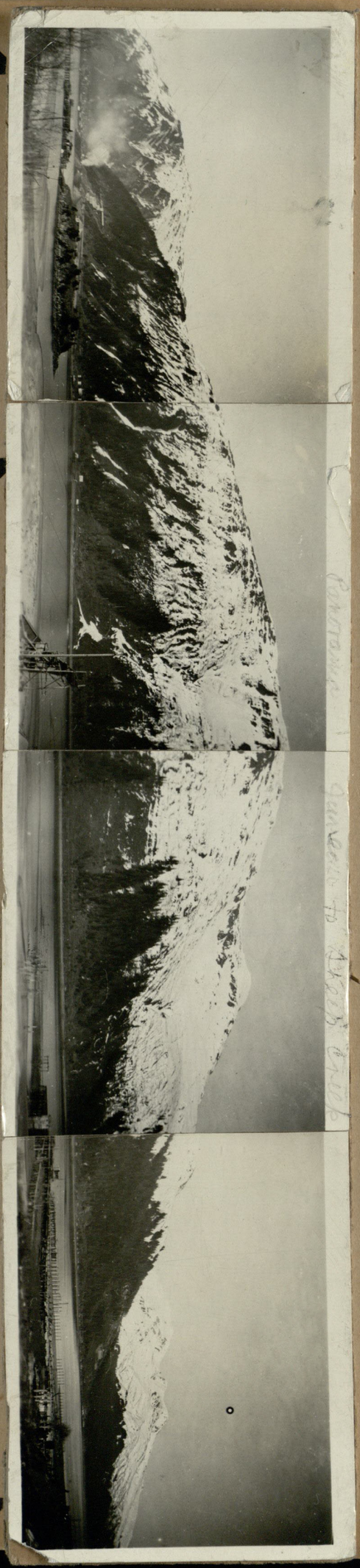

Panorama

Fairbanks

Ice is going out
Chena Slough 1929
7 bks

Skeeters Are Bad!

N.C. Co., Fairbanks

1929

1929

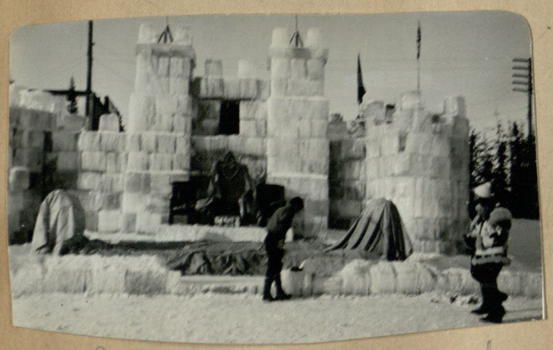

Ice Palace - Fairbanks

Summer Boarding Sled Dogs

Mt. Sheep in Mt McKinley Park

Reindeer as pack horses

Mt McKinley & Cache

High Water Fairbanks

Reindeer Round-up.

Musk Ox

Ptamagin

PTAMAGIN

CARIBOU

Caribou ↑

ELK PLANTED ON AFOGNAK IS.

Elk

Fred & Red

Red, Fred & Vi Andres
Williams

On Admiralty Island
on our deer hunt about 1930-31

murres

auklets

Heron

Canadian Geese

sea gulls

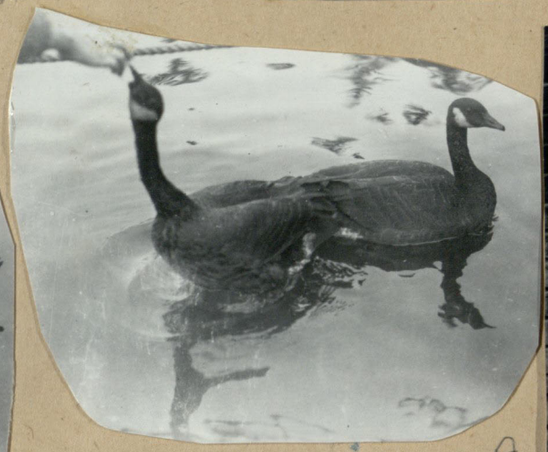

A Sea Tale

Grouse

Grouse

← Goats →

Mountain Goats—

Skinned goat

Frozen goat

Sea Elephant

Mt Goat

ISLANDER WRECK

Islander WRECK

Islander WRECK.

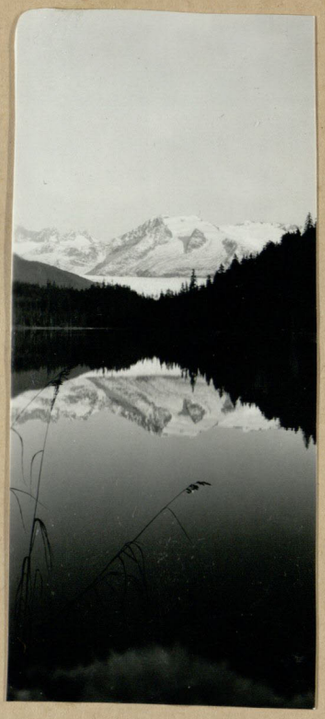

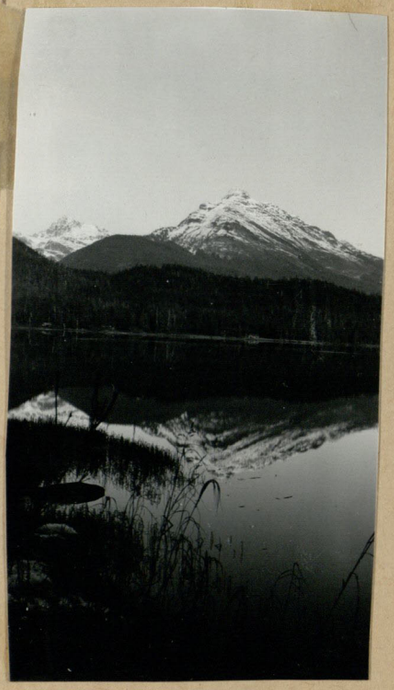

MENDENHALL GLACIER & AUKE LAKE

Ida Carnegie & I, in mid 30's

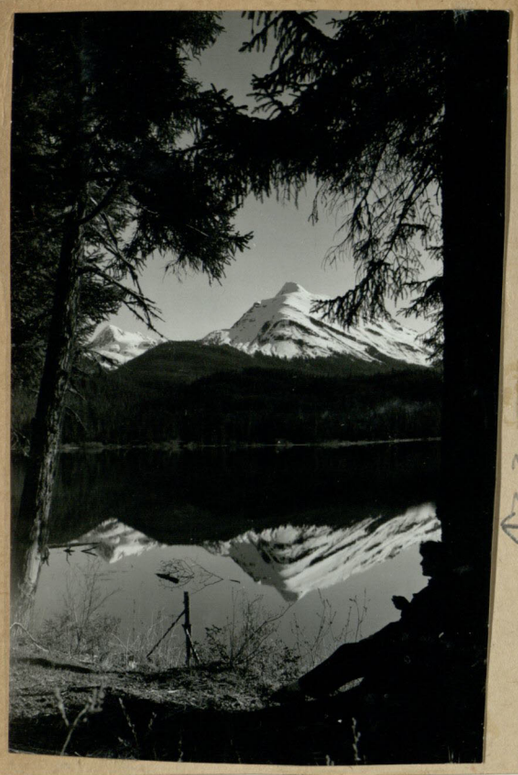

Mt. McGinnis

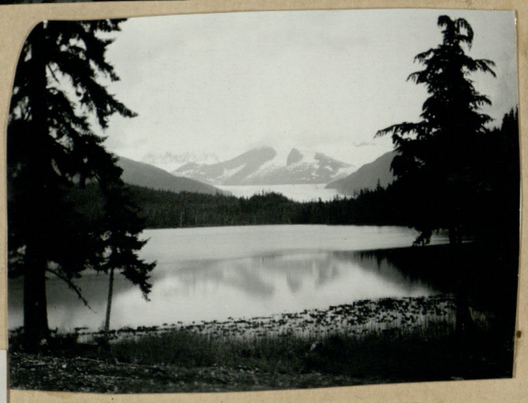

AUKE LAKE MENDENHALL GLACIER

ICE SKATING ON DUKE LAKE

Auke Lake – Mendenhall Glacier

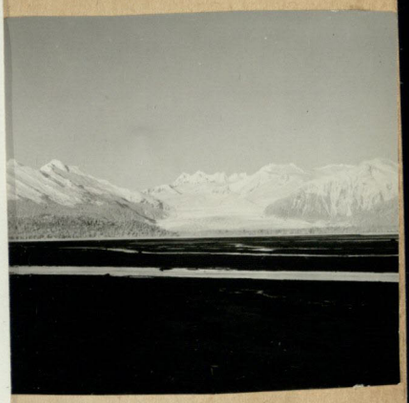

Mendenhall Glacier

Mendenhal River

BUK LAKE, ALASKA.
©'30 ORDWAY.

Mendenhall Glacier

Mendenhall Lake

Rock looks like seal!

Mrs. Brown
J. P. Anderson
Harry Stonehouse
Mr. Brown
on Mt. Roberts

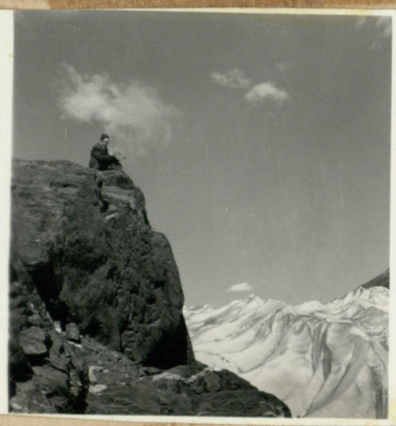

J. P. Anderson at
Mendenhall
posed for
Herb. Hilscher

Christine Keller – The Daniel Boone of the Aleutians
at entrance to cave on Kagamil Island June 1948

In Doty's Cove

Red Admiralty Do

Mole Harbor

Graylingt

LAKE TROUT

Alaska fish

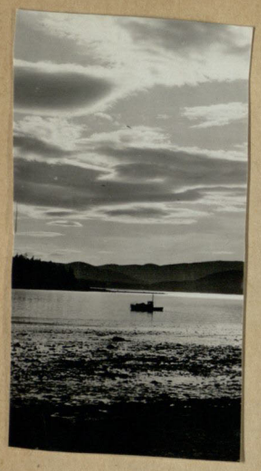

Caught by. R. M. Keeny
Sunday June 21 - 1936
at tangel. post Cove

41" long
40 lbs
in round

41" long
40 lb
in round

(over)

A Skate ↑
Roy Noland

Red

Gladys
Williams

Red

SALMON

OSCAR Øberg

Claude Carnegie

me

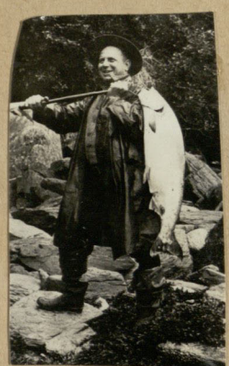

TEX

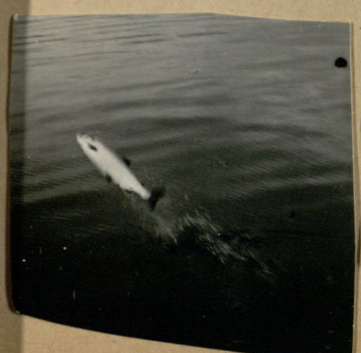

OOPS!

They grow big in alaska!

Red & I Hibbs
Cannery Cove Pybus Bay

George Skuse's boat the Jerry

In Doty's Cove
Admiralty Is.
Gladys Williams

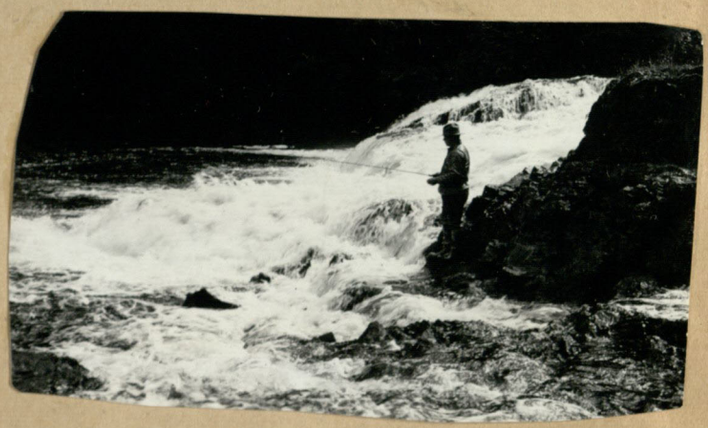

HASSELBORG LAKE
← Red Williams

Stevens Passage - Douglas Is.

Looking Up Gastineau Channel across Taku Inlet

Claud. Carnegie catches one

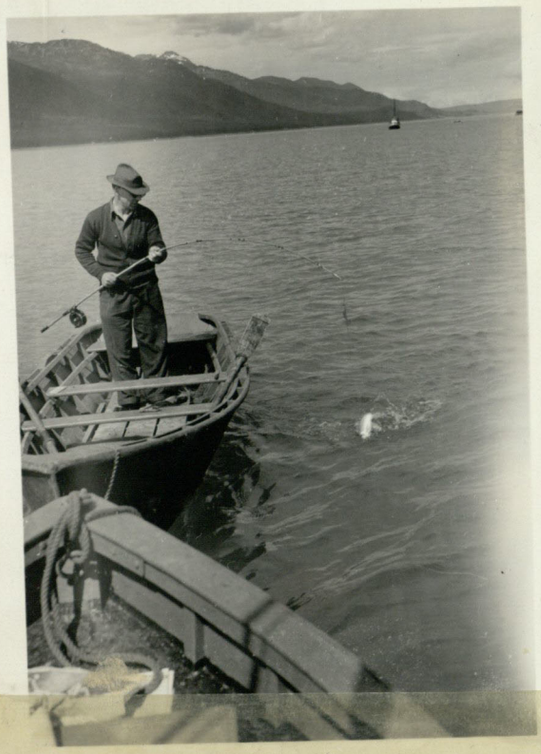

George Skuse - Red

1938

Lucille Stonehouse
Amy Rude
Edith Scammon
Maxine Williams
Flower collecting at College 1949

Christine Heller, Amy Rude, Lucille Stonehouse
Mastadon Creek 1949

Amy Rude, Lucille Stonehouse, Christine Heller
Miller House 1st ave Hiway
1949

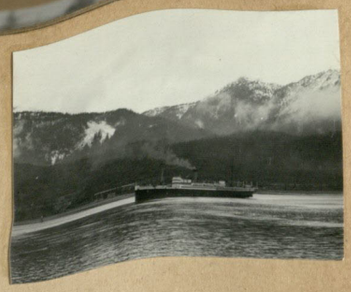
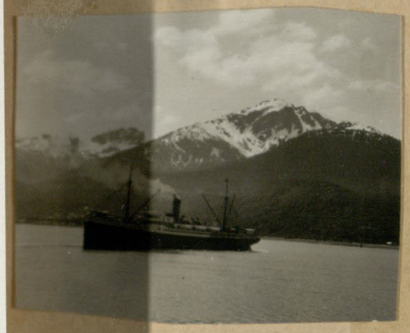

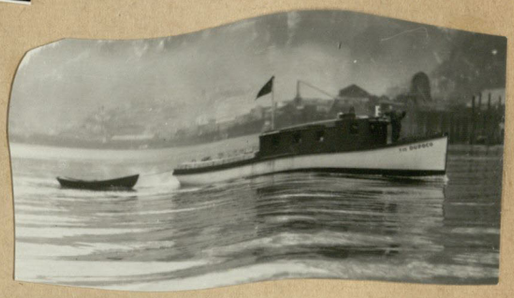

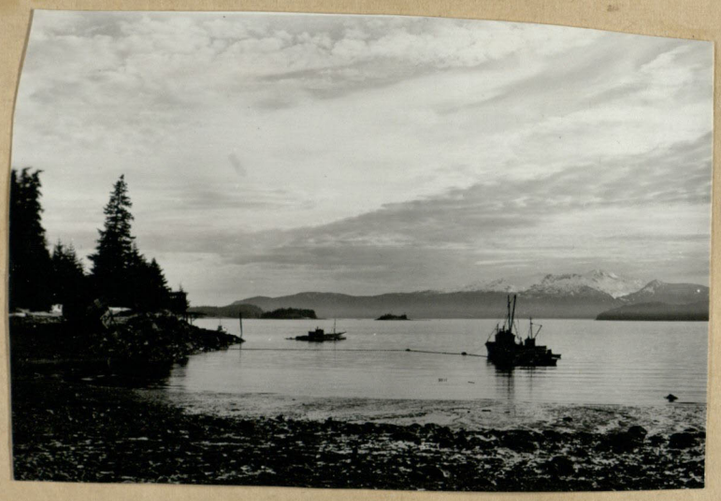

Tsy

Official Greeter

"Patsy" Official Greeter of all boats

Taku River

SEINING

BRAILING →

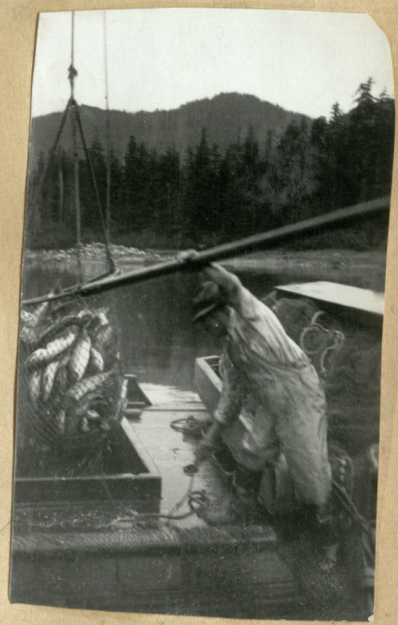

Ked-Roy Noland

Roy Noland's boat "Ked"

FISH TRAP

a big pleasure boat at Juneau in 30's

Barryman Yacht

Gastineau Channel

Herring

Taku wind

Ossie Sweet "gagshot" - at Wrangell

Ossie Sweet setting up a picture of an Indian carving a totem pole - at Mendenhall Glacier

Ordway took them

Douglas Island Ski Bowl

Juneau in distance

Douglas Island Ski Slopes

VANDERLEEST

Vancouver

Winn

Terhune

HIXON

KIDS
10¢ FINISH

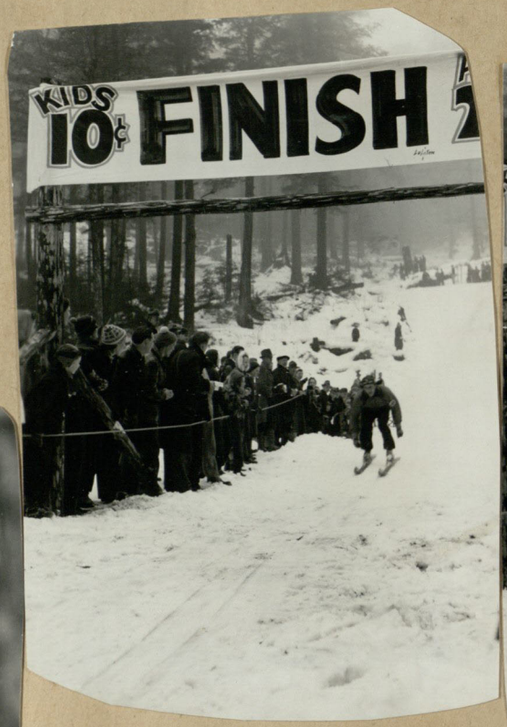
KIDS
10¢ FINISH

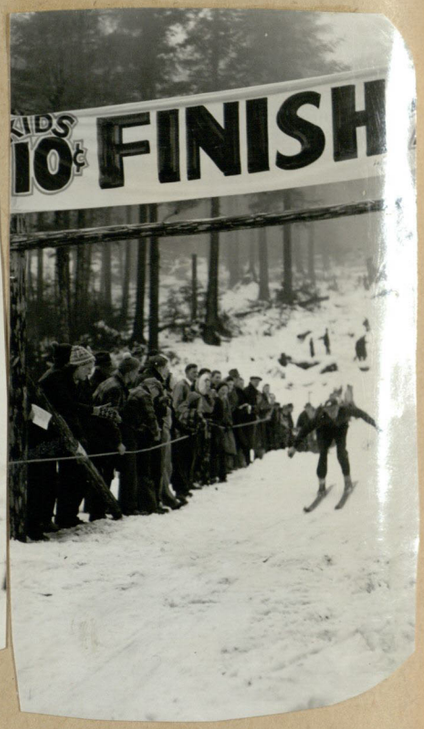
KIDS
10¢ FINISH

KIDS
10¢ FINISH

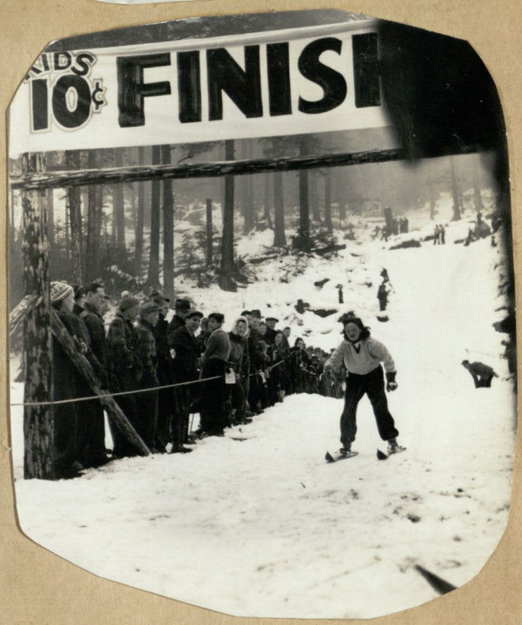

Douglas Ski Races

DAVELIN'S

auke Lake

Mendenhall Lake

Foot Ball!

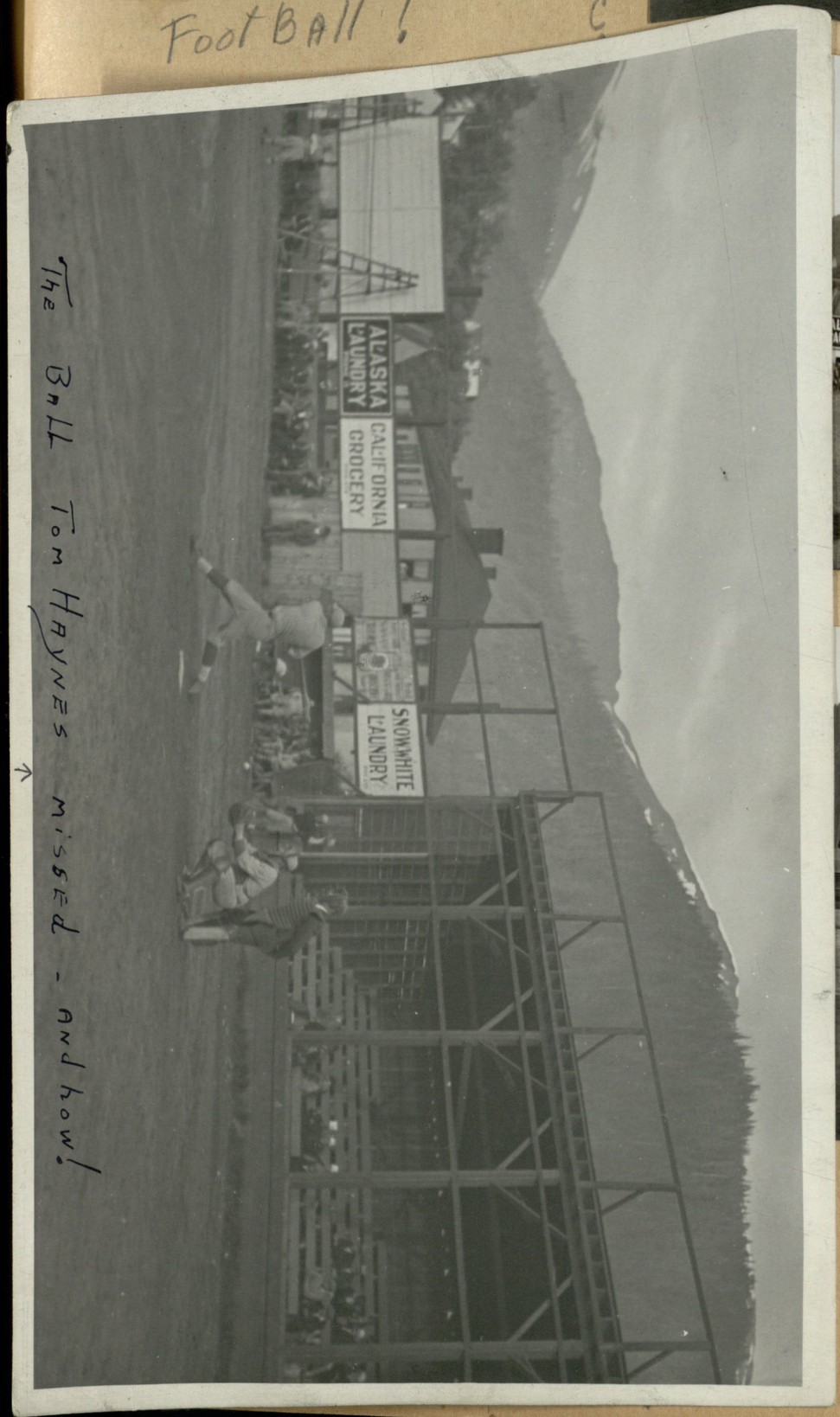

The Ball Tom Haynes missed - and how!

Juneau - Douglas bridge

Gold Creek Basin

Juneau

NO WIND TODAY

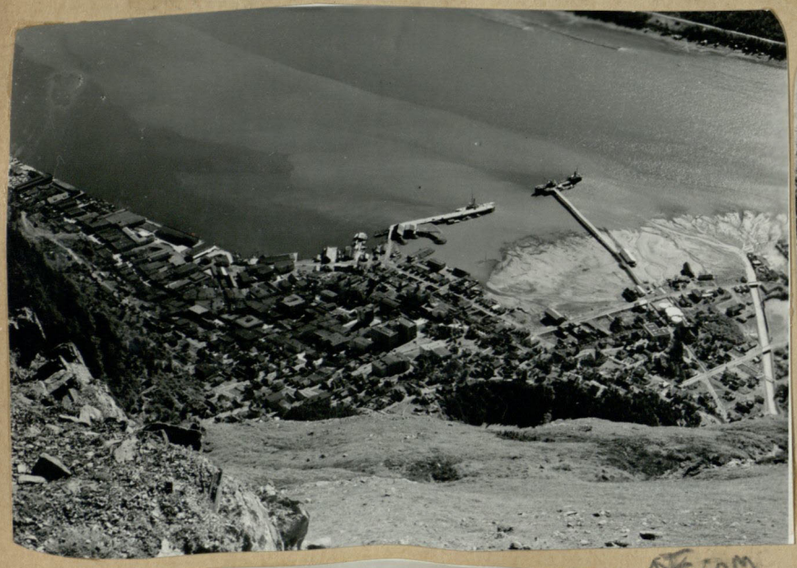

↑FROM Mt. Juneau

A. J. Mill

NO WIND TODAY

Slide - Mt Roberts

Telephoto

Juneau Sawmill smoke

Telephone - Kill-Webster House

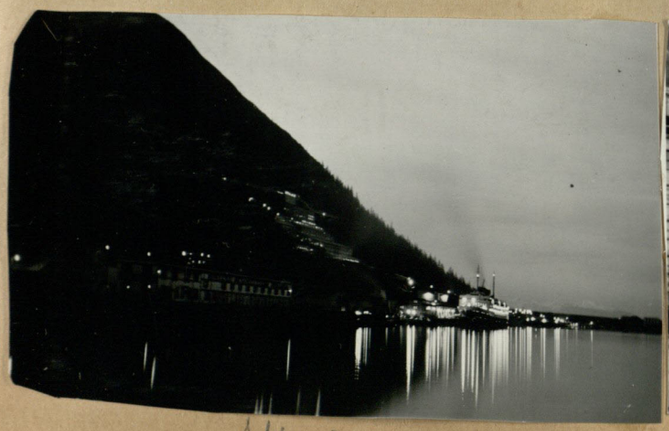

Ship in port

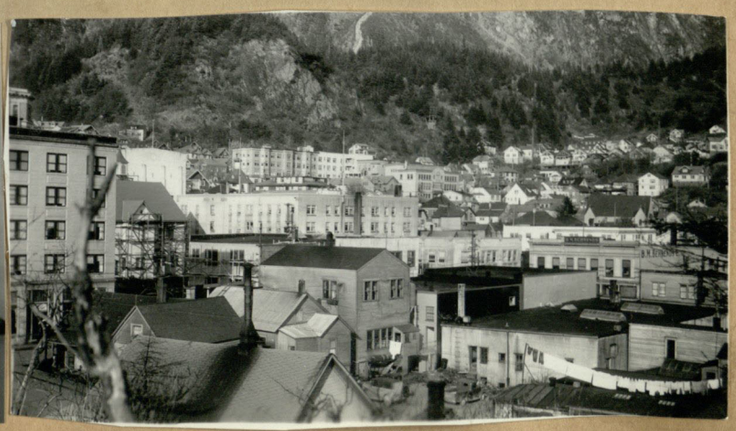

GRADE School

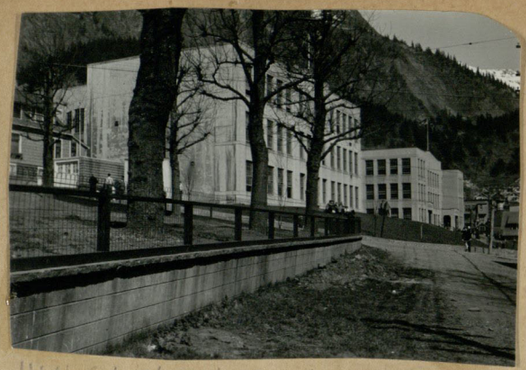

High School AND GRADE School

Ida Carnegie

Front street

Juneau Florists greenhouse

GOVERNORS MANSION

Christian Science Church

Apple Trees in bloom

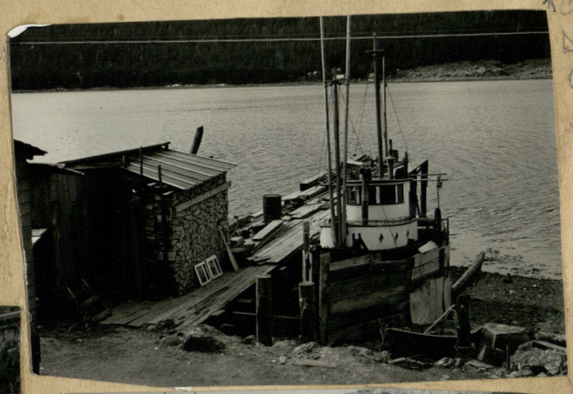

BANK Night at Show

A.J. Mill & Mt Roberts from Douglas Island

Lights of Juneau

Gastineau Channel

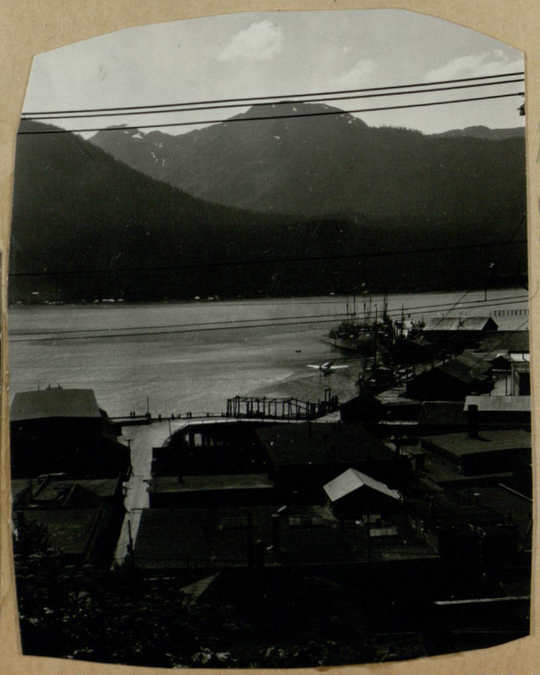

Navy Destroyers in Port

THANE

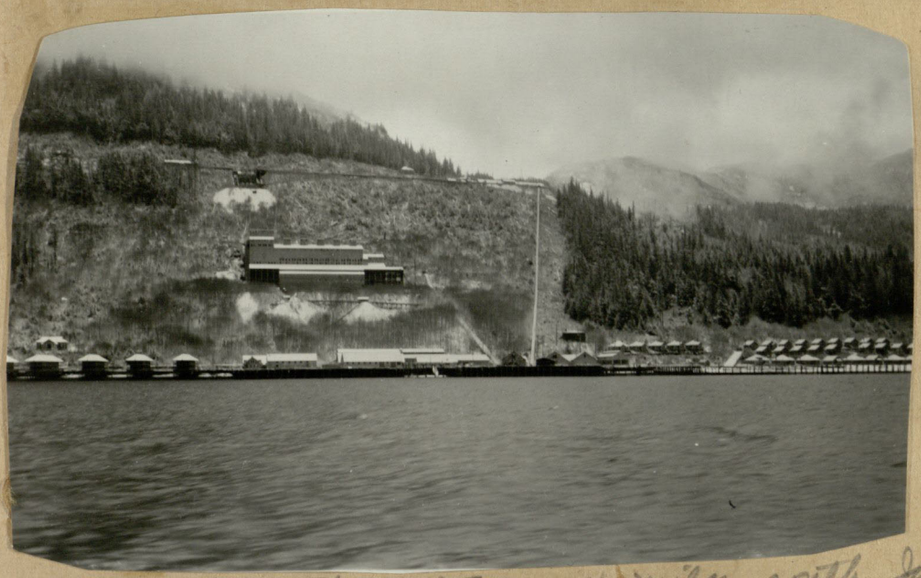

THANE - 4½ miles south Juneau

Sheep Creek BASIN

Salmon Creek Dam visible

The BAR

End of Douglas-Is.

Gastineau Channel

Goldstein Bldg. Fire. Snap Shoppe.

Lena Beach home - Juneau

SKAGWAY STREET CAR SKAGWAY ALASKA
©34 ORDWAY 35443

Alasha "Cotton"
Lucille and
Harriet Stonehouse

Maxine Williams
In Fortune magazine

— Alaskans —

Gov. Troy

Gov. Troy & cronies

X

Leonard Berlin

Mr. Hawksworth

Jay Williams

Pres. Harding in Juneau

"MA" Pullen-Skagway

Father Kashevarof

Juneau

Ed Andrews
photographer

Nellie Neal Lawing

Barret Willoughby

Matilda Holst

Rev. & Mrs. Personnius

DR. COUNCIL

MR. SMITH
TAKU LODGE

MR & MRS. HOWARD
STABLER

MORT TRUESDELL

Nina Crumrine
animal Painter

A. McKINNEY & Red
up Gold Creek

Publicity Stunt - Selling Refri to Eskimo!

Ozzie Sweet Hosea Sarber

Amos Berg ↑ ↓

MOLLIE WALSH, the wonder girl of White Pass Trail. Alone and without help in the winter of 1897-8 she ran a tent road-house and fed and lodged the wildest and most persistent men Alaska ever saw and remained as clean morally as the snow that fell on her tent.

1958

Cliff & NORA Tisdale

1956

Ted T.
Biddy-the Dog

Lucille S.
Charlie Carter
Les Linehan
Vinny L.
Harry Stonehouse
Lorene Ahlers
Red Williams

Phoenix 1956

Red
Lucille S.
Les
John Ahlers
Lorene Ahlers
Charlie Carter
Harry Stonehouse

"Mush"

Mush!

Alaska Visitors

Tyronne Powers?

Alaskan

Ann B. Coleman

Frank Morgan

Interior Alaska Indian Family
Early days

Ruth
Jones
Gildersleeve

Eva and Charles Jones in front of White House

Charles and Eva & Charles Jr. Jones

Anne in 68

Anne Hartman

9-61 3 mo.

Gildersleeve

X mas 61

Kyllingstad; a Teacher at Mt. Village

White Pass Railroad

Haines & Chilcoot

White Pass

Dawson

Whitehorse - Yukon River

Kennicott copper mine

Road House

Old road sign!

Home on Kenai

Interior Alaska - Dryas foreground

Valley of Ten Thousand Smokes

Early Bush Pilots & their Planes

Grass grows high on Kenai Pen.

Along Alaska Railroad

Alaska railroad

Governor Frank Heintzelman

Allen Hasselborg
the "Hermit"

Ellen McTechnie

Gov. Parks
delivering address
at Laying corner stone
Fed'l Terr. Bldg
June 1952 to
Historical Library

SITKA

PIONEER HOME SITKA

LOTS FOR SALE

Lee Harbor - Inspiration Point

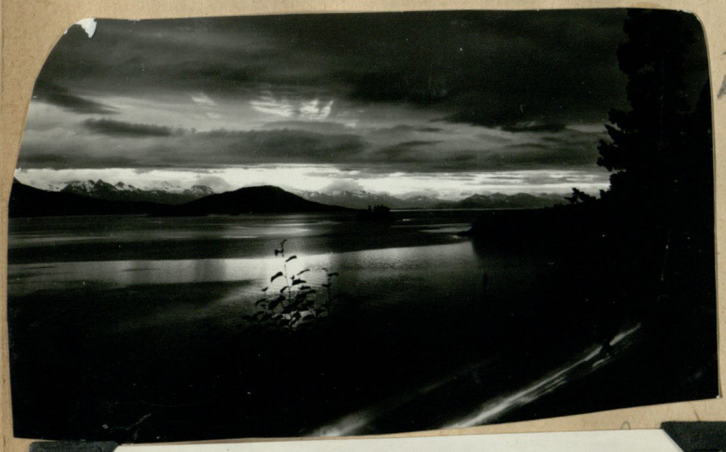

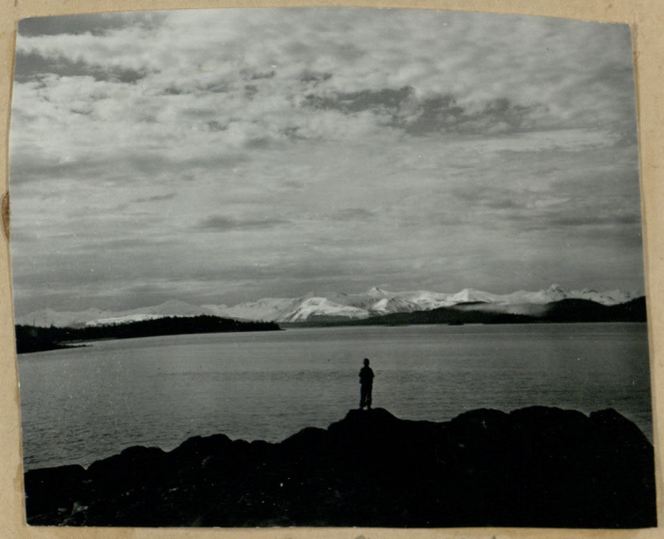

LYNN CANAL

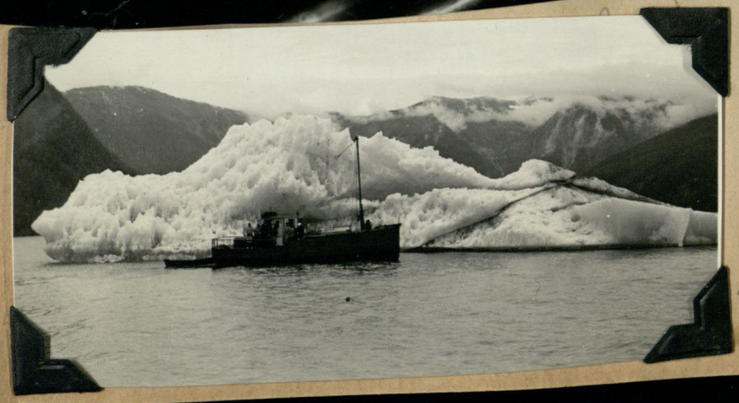

a very large iceberg

TAKU GLACIER

TAKU GLACIER

TAKU

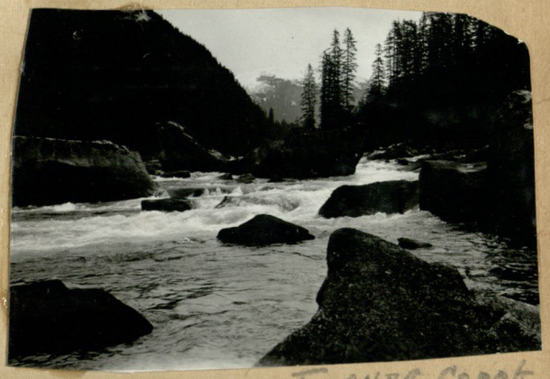

TURNER CREEK

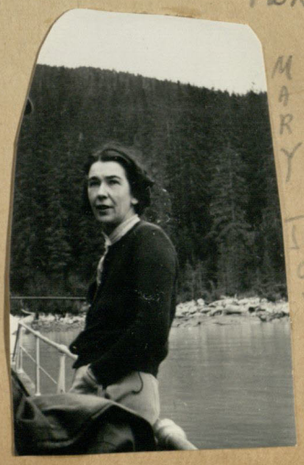

MARY JOYCE

Devil's Club -

VERATRUM

GRINDSTONE FALLS

Gastineau Channel from Salmon Creek

Will Rogers Wiley Post Corsair

Mary Hansen
& her
Siberian Team
Historical Library
June 1982

A Marmot

no. 1

no. 2

no. 3

No. 4

no. 5

GROUSE

Young Stellars Jays ↓

Historical Library
June 1980

Theschenfelder

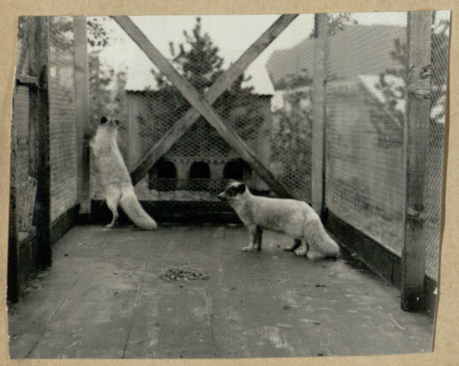

A Platinum Fox

Blue Foxes
Top Farmer
Gambier Bay

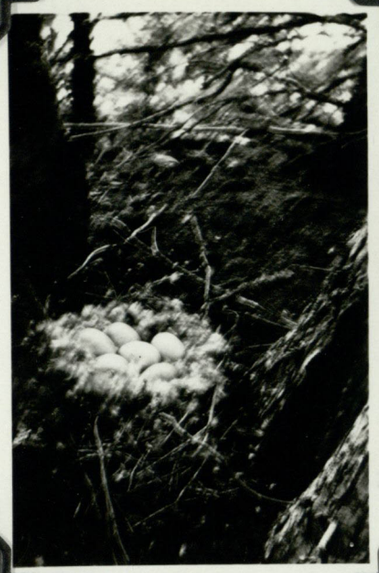

ptarmigin turning

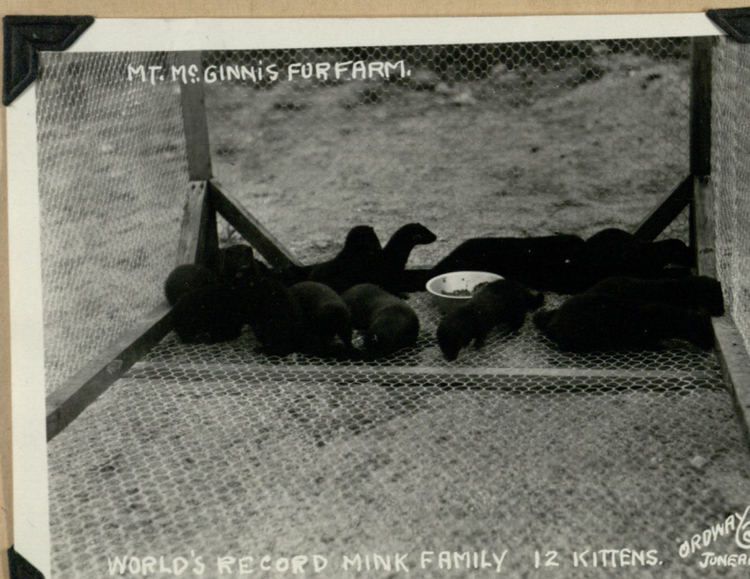

Baby Porcupine
taken in Ordway shop - 1930-31

Baby Porcupine

Dick Folta

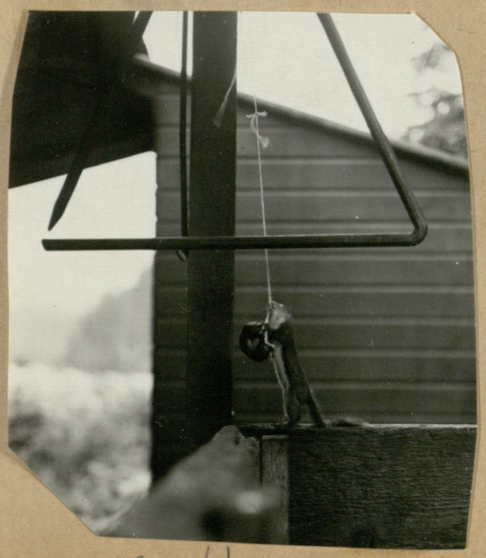

Smart!

Eagle

BEAVER

Black Bear Cubs

Polar Bear Cub

Historical Library
June 1982

Ralph Reischl

Young Ducks

Brown Bear

Red & 1st bear

BABY MOOSE

MOOSE

Future Sled Dogs

TERN

Oscar O' Berg & hunter

Roy Noland & Red

Red & OSCAR Waterade

Red with Emroy & Hal Hibbs

Red & cook scow Pybus Bay

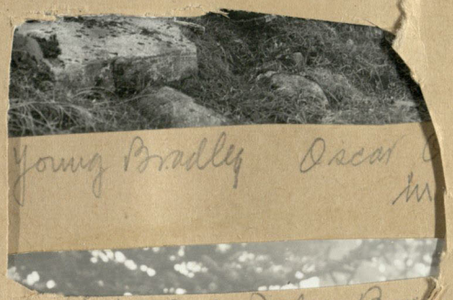

Young Bradley Oscar [illegible] in

Red & I in Pybus Bay

Oscar O'berg getting hair cut from Red

Cliff Tisdale

Photographer at work! me!

Guiding trip – Red in white

BEAR
and
GOAT HUNT

H. B. Clark
Party
Abbie Kissel

Young Bradley Oscar O'Berg - Red
in Fords Terror

Guides:
A. McKinney
Ralph Worten
Oscar O'Berg
Red Williams

Party got Family
Great group now
in American
Museum of Natural
History, N.Y.

Broadley Trip

Red & Oscar

Red

"mouse" gets a hair cut - Red cutting

Oscar O'Berg Red Ralph Wooten
Guides

Capt McDonald
OSCAR WATERUD
MR. CLARKE

Family group in American Museum of Natural History, N. Y. Red's hunter got the big billy. In Endicott arm, Ford's Terror.

OSCAR Waterude his hunter

Historical Library
June 1952

Oscar Waterud

Capt Tom Smith

a tree stand

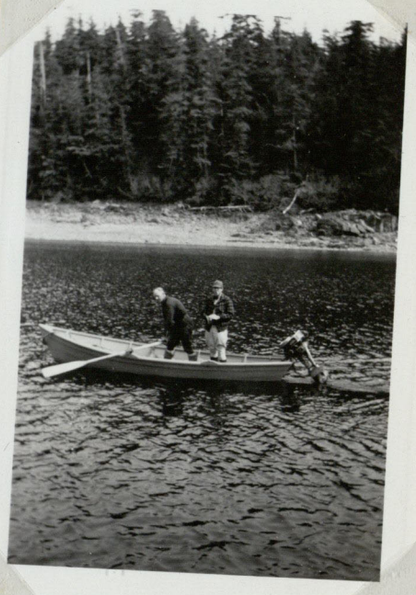

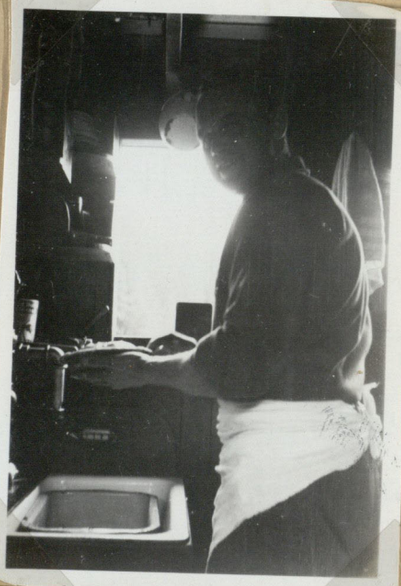

Elliot Fremming

Red skinning bear

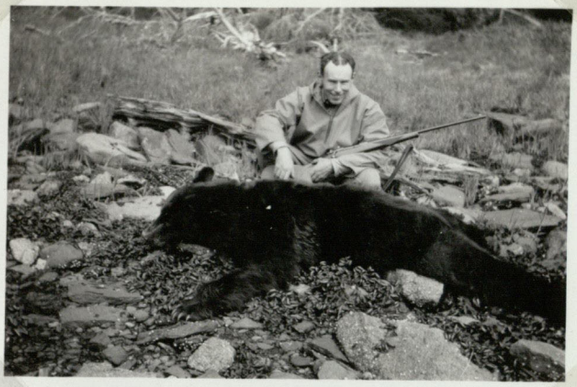

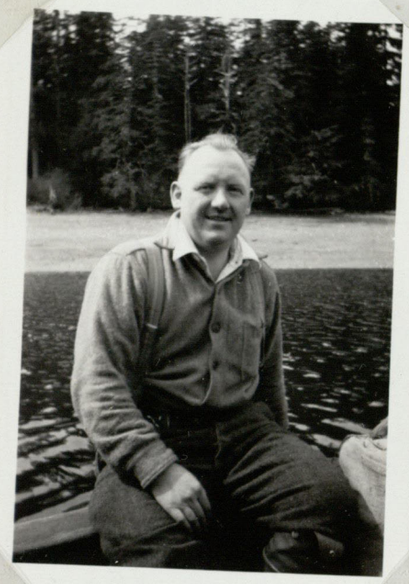

Red

Guiding Trip

Red pointing to bear

Bear meadow.

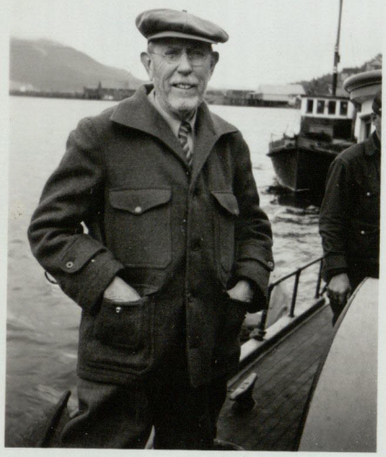

THE Hunter

Bear Hunt

McKenney, guide, Oscar Jr. guide, Tom Smith, captain, E. Fremming, cook, Red guide

"Yakobi"