PCA 228

656

#1

CITY AUTO SERVICE
PHONE 89 R.
656

#2

REAL ESTATE
BOUGHT AND SOLD
CITY AUTO SERVICE
TICKET OFFICE
PHONE 89-R.
New Method Cleaners

#3

PCA 228

TRADING & FUR CO.
ON MARCHE
PARADE. MAY-30-1917. ANCHORAGE. ALASKA.
STRYE.

4

C.B. WARK
Sept 3/17 anchorage Alaska

5

6

PCA 229

#7

12

#8

PCA 228

#9

#10

~ 2x3" neg.

P228

MAIL
#1700 Sterling Chitina 1919

11

Ray Hoyt Chitina 1919

12

13

14

1915
Escaleda sub-chief.
Chitina Alaska

31 PCA 22D

on the lakes out of Chitina - 1916

32

on the lake 4 mile from Chitina

33

RCA007

#15

#16

#17

PCA 227

Chilkoot

19

20

19

Horse Stage and
Air Stead Chilkoot 1917

RCA 228

21

22

23

PCA 227

24

25

26

34

335

36

36 c. 2

37

CORDOVA ALASKA about 1920

37

PCA 288

39

40

41

PCA 229

42

43

44

PCA-228

45

46

47

PCA 258

48

49

50

PA 228

52

53

GULKANA ALASKA

2 Gulkana Built for Mrs Griffon by Art Lafferty

With sincere wishes for your happiness at Christmas and throughout the year

ANNA LEAK

4

54

55

PCA 227

56

59

57

58

PCA 228

PCA 008

61

62

Meet me at the Phoenix,
Valdez, Alaska.

60

PCA 228

63-c.1

63-c.2

PCA 228

64
~2x3" neg-

65

PCA 228

66

67

PCA 228

68

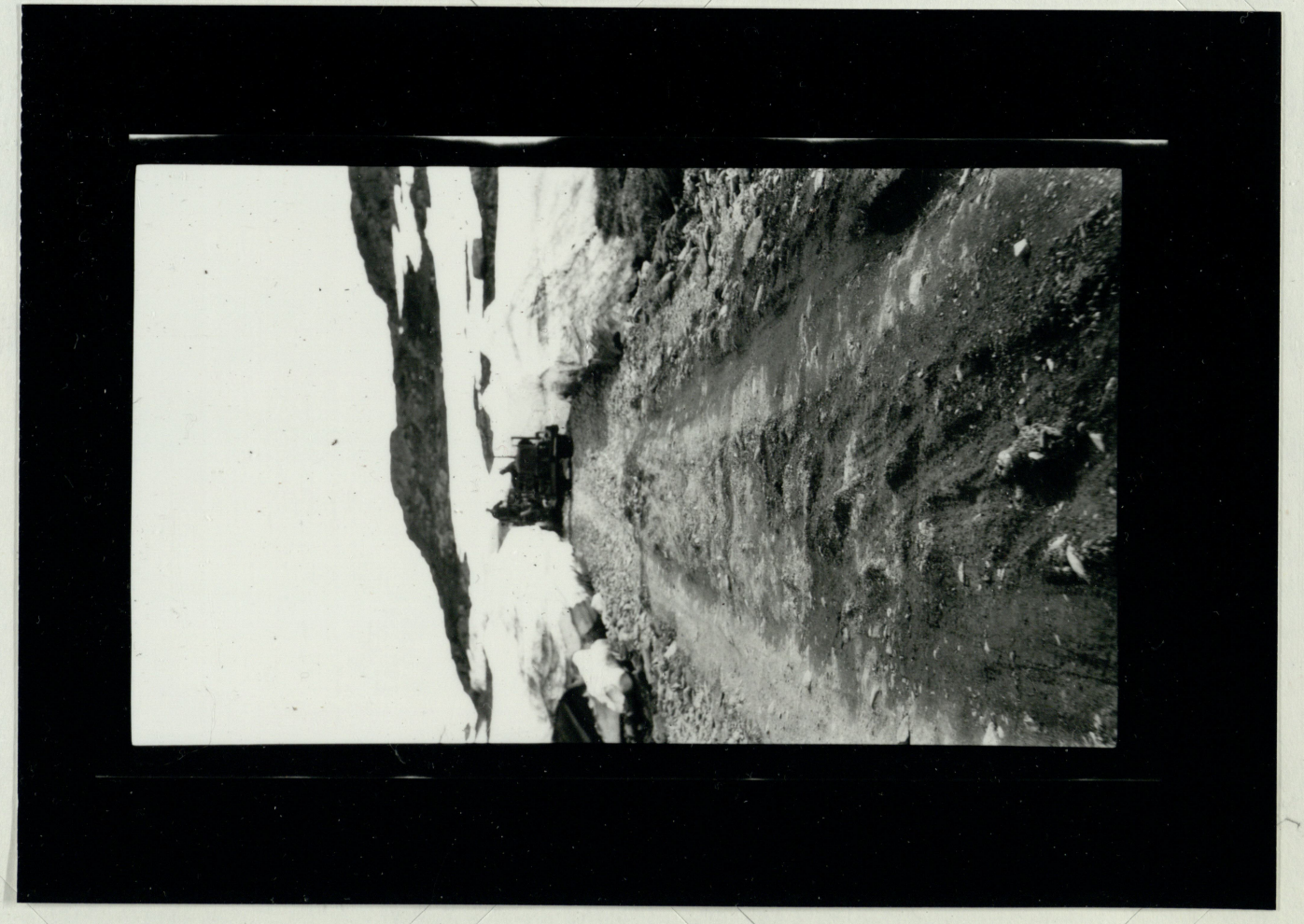

#69

70

71

PCA 022

74

75

PCA 228

72

73

PCA 228

76

77

PCA 228

78

79

80

81

PCA 228

Edmonton Ford Cars, about 1919

82

83

18

PCA 228

84

85

PCA 228

86

neg.—no print

87

on the ferry

88

89

PCA 228

90

91B

PCA 228

92

93

The Rapids, near the Delta, Alask

94

Car Drown in Thillard Creek (Little Delta)
1917

95

PCA 228

96

97

98

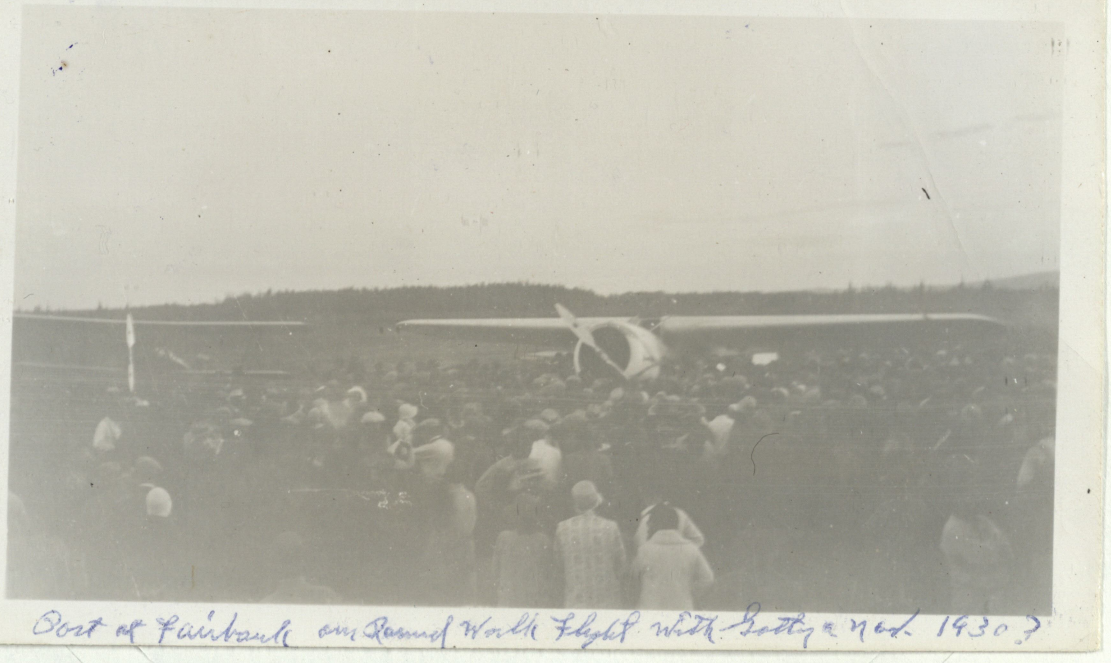

Port of Fairbank on Round World Flight with Betty - mod. 1930?

99

PCA228

100

101

OCA 228

102

103

PCA 207

104.

105

PCA 228

106

North End
1 Alaska RR. Survey Party on Way South 1914

107

OCA 228

108

109

OCA 22P

410

111

PCA 228

LOOKING NE around Summit Lake 19

114

115

PCA228

116

117

PCA 228

418

419

PCA 228

120

121

PCA 228

1x2

1x3

PA 228

124

125

PCA 228

126

127

PCA 228

128

129

PCA 227

130

131

ACA 228

134

133

PCA 228

134

135

PCA 228

136

137

PCA 228

138

139

PCA 22D

140

141

PCA 228

142

143

144

145

PCA 228

146

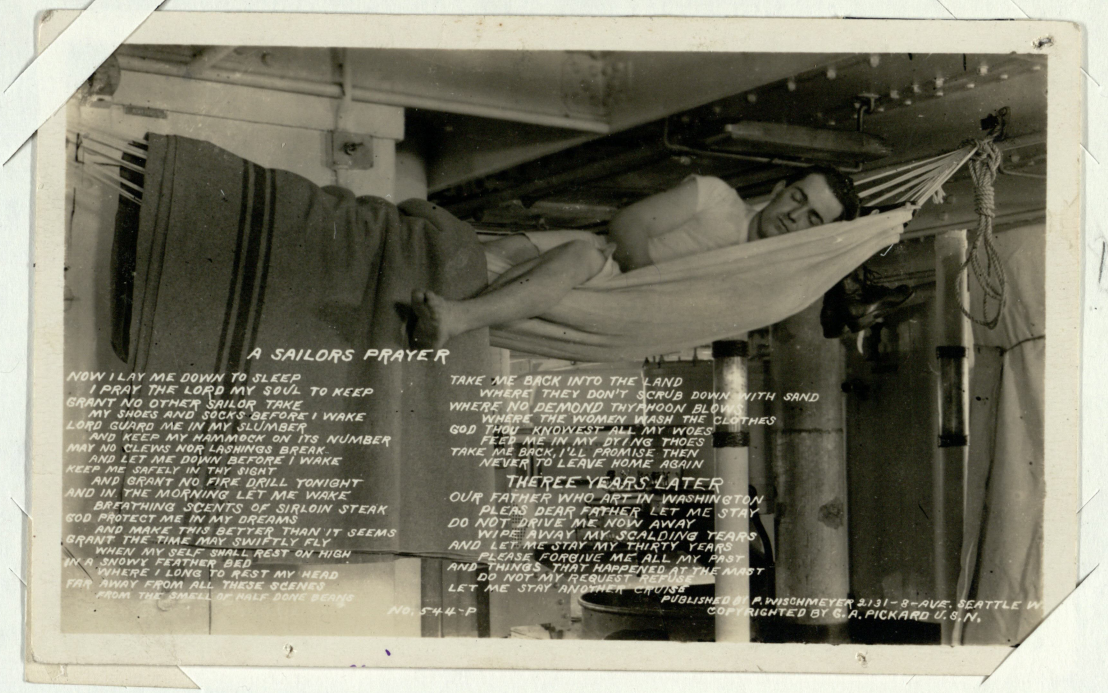

A SAILORS PRAYER

NOW I LAY ME DOWN TO SLEEP
I PRAY THE LORD MY SOUL TO KEEP
GRANT NO OTHER SAILOR TAKE
MY SHOES AND SOCKS BEFORE I WAKE
LORD GUARD ME IN MY SLUMBER
AND KEEP MY HAMMOCK ON ITS NUMBER
MAY NO CLEWS NOR LASHINGS BREAK
AND LET ME DOWN BEFORE I WAKE
KEEP ME SAFELY IN THY SIGHT
AND GRANT NO FIRE DRILL TONIGHT
AND IN THE MORNING LET ME WAKE
BREATHING SCENTS OF SIRLOIN STEAK
GOD PROTECT ME IN MY DREAMS
AND MAKE THIS BETTER THAN IT SEEMS
GRANT THE TIME MAY SWIFTLY FLY
WHEN MY SELF SHALL REST ON HIGH
IN A SNOWY FEATHER BED
WHERE I LONG TO REST MY HEAD
FAR AWAY FROM ALL THESE SCENES
FROM THE SMELL OF HALF DONE BEANS

TAKE ME BACK INTO THE LAND
WHERE THEY DON'T SCRUB DOWN WITH SAND
WHERE NO DEMOND THYPHOON BLOWS
WHERE THE WOMEN WASH THE CLOTHES
GOD THOU KNOWEST ALL MY WOES
FEED ME IN MY DYING THOES
TAKE ME BACK, I'LL PROMISE THEN
NEVER TO LEAVE HOME AGAIN

THREE YEARS LATER

OUR FATHER WHO ART IN WASHINGTON
PLEAS DEAR FATHER LET ME STAY
DO NOT DRIVE ME NOW AWAY
WIPE AWAY MY SCALDING TEARS
AND LET ME STAY MY THIRTY YEARS
PLEASE FORGIVE ME ALL MY PAST
AND THINGS THAT HAPPENED AT THE MAST
DO NOT MY REQUEST REFUSE
LET ME STAY ANOTHER CRUISE

NO. 544-P

PUBLISHED BY P. WISCHMEYER 2131-8-AVE. SEATTLE W
COPYRIGHTED BY G.A. PICKARD U.S.N.

147

COAST GUARD CUTTER SNOHOMISH AND FLEET OF

PCA 227

148.
~2x3" neg.

149

150c.2

150c.1

PCA228

151

151

PCA 228

PCA 028

153

Copper Center 1917 Meals 1.50 Beds 1.00

154

PCA 228

BLIX'S ROAD HOUSE COPPER CENTER, ALASKA.

955

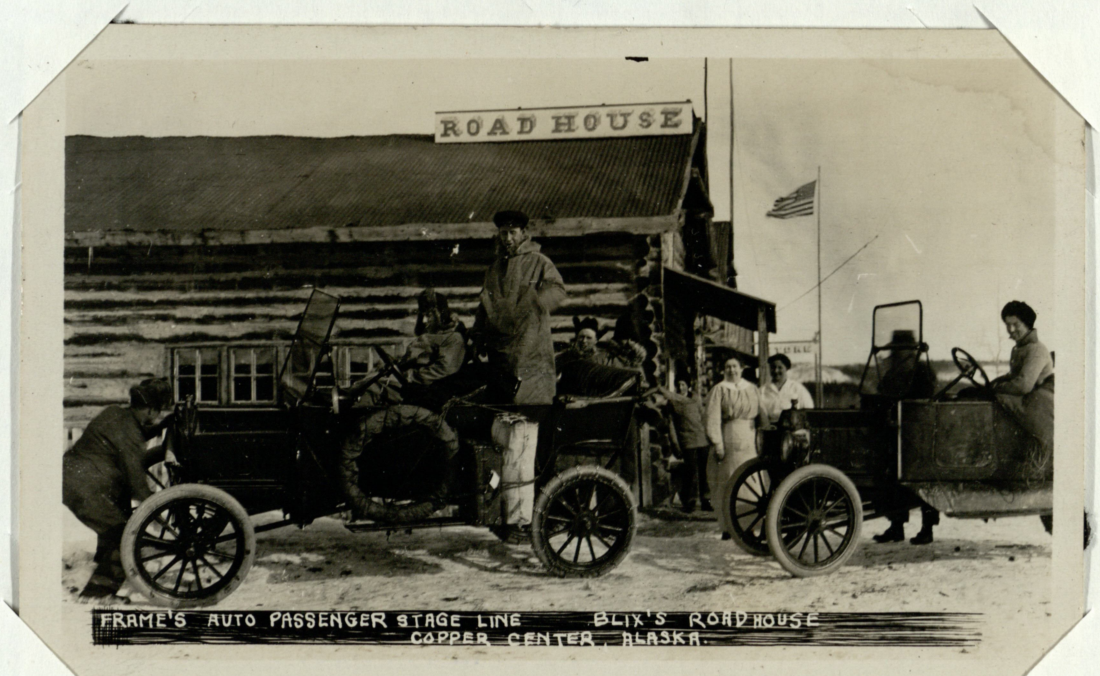

FRAME'S AUTO PASSENGER STAGE LINE BLIX'S ROAD HOUSE
COPPER CENTER, ALASKA.

956
C1

PCA 228

156 c.2

1915

157

PCA 228

158

159

PCA 228

160

161

PCA 228

162

163

PCA 228

164

165

PCA 228

166

Meiers Road House July

167

PCA 228

168

169

PCA 228

170

JOHNSON'S 9th 40 Miles S Fairbanks

171

PCA 228

172

173c.1

PCA 228

173 c 2

174

PCA 228

175 c.1

175 c.2

PCA 228

176

177

PCA 228

178.

179

PCA 228

180

181

PCA 222

182

88 MILES FROM CHITINA

183

PCA 228

184

185

PCA 228

184

187

PCA 227

188

189

PCA 228

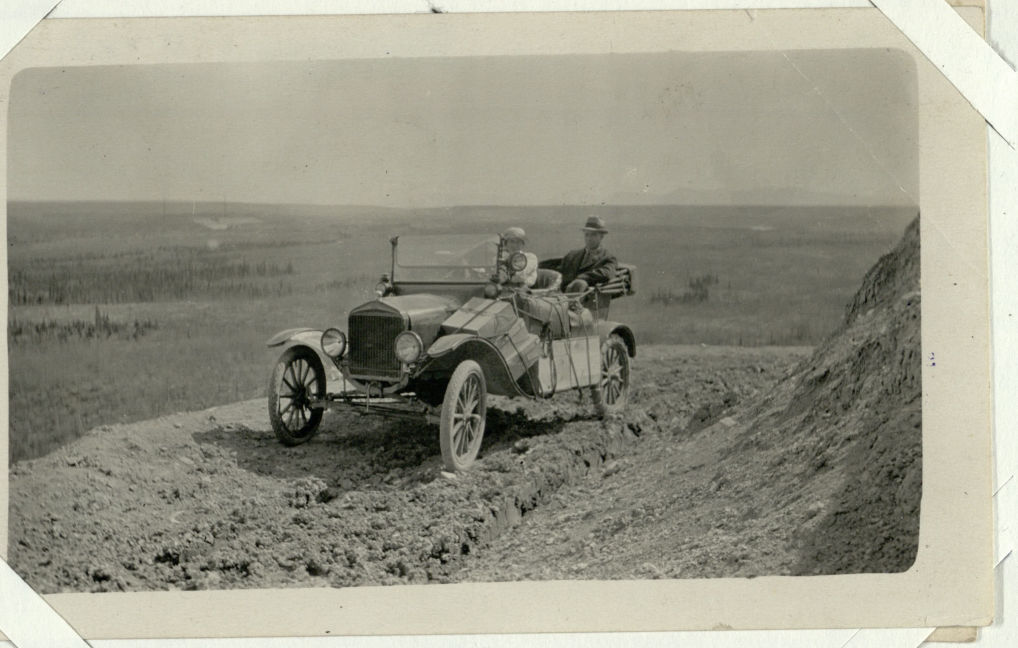

190

191

PCA 228

192

193

194

195

196

197
(neg

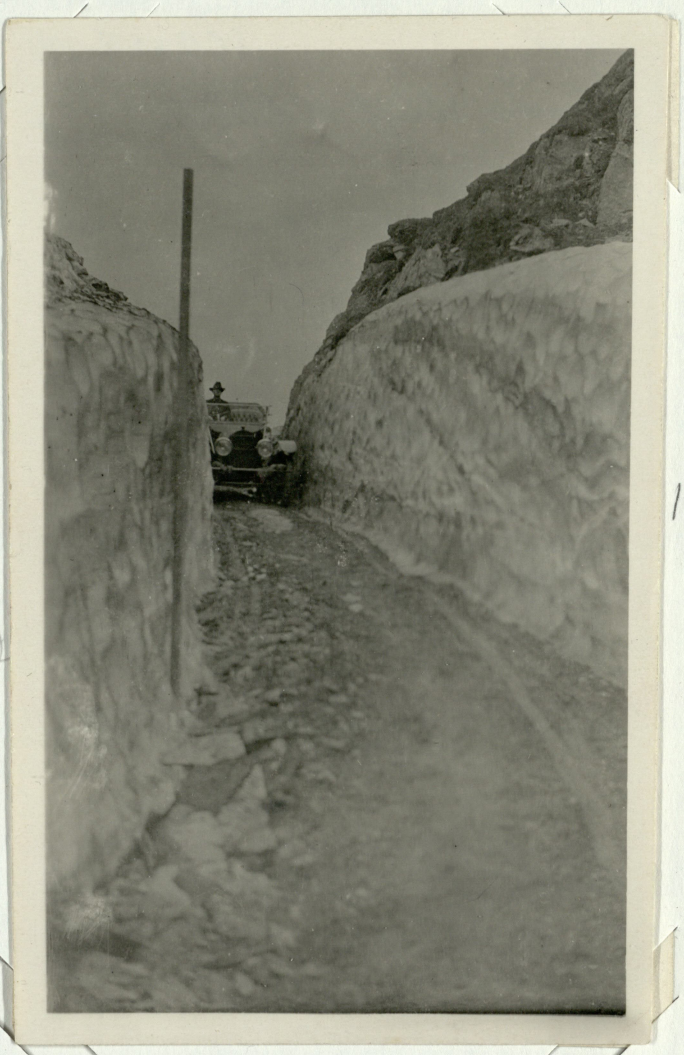

198

199

203

204

205

206

207

208

209

210

On the Dome

211

212

213

215

216

217

218

219

220

21

22

Miss D. Fowler

23

224

copy neg
Fairbanks Museum

#226

227

228

229

226

230

231

First Trip 1915 - June -

you have to use this door in winter -

23-

233

234

235

236

237

S. MAIL
WELLS FARGO
EXPRESS
K.C. STAGE LINE.

EZ - FAIRBANKS STAGE LINE

238

239

240

241

242

243

244

245

246

247

248

249

250

251

251

252

254

255

256

54

258

257

259
~2x3" neg.

260

261

some more hard work.

267

263

2½ x 3¼ Ag.

264

265

266

267

268

269

270

268

271

273

27V

274

275

276

277

278

279

280

281

284

2x3½ neg.

285

286

287

288

289

291

290

292
~2x3" neg.

293

stuck
again

294

VALDEZ-FAIRB S STAGE INE
2nd stuck-
But stop to take picture

295

PCA 22

296

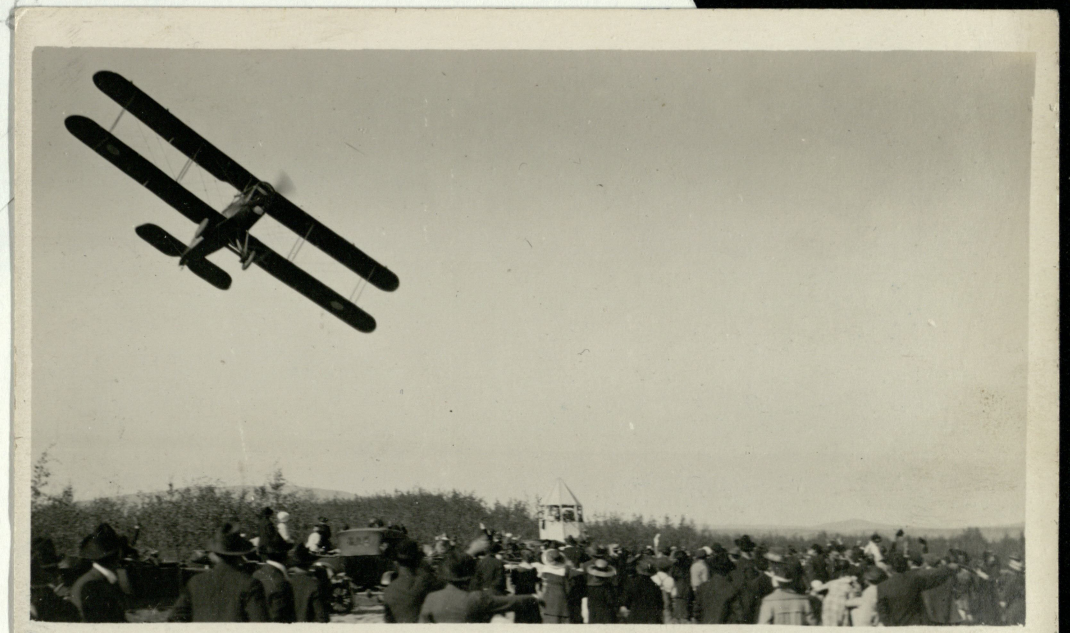

297

298

299

300