To A. C. Burrage,

With the highest appreciation of the noble efforts by which he endeavored to make the expedition a success!

Fred E. Hovey.

"Oh! Poverty, thou art a severe teacher. But at thy noble school I have received more precious lessons, I have learned more great truths than I shall ever learn in the sphere of wealth."

PCA 352-1

Down the hill to Pleasant Camp.

PCA 352-2

Cache at Pleasant Camp.

PCA 352-3

Group on summit, homeward bound.

PCA 352-4

Pack Horses on Summit, Devil's Slide

PCA 352-5

The O/harf (Seattle) after arrival of steamer from San Francisco.

PCA 353-6

Ship yard (Seattle)
Boats built for the Yukon river.

PCA 352-7

Captain Roberts

PCA 352-8

Str. Farallon – on which we sailed.

PCA 352.9

'Davidson Glacier — as seen from the steamer deck.

In line for miner's license, Victoria

PCA 35A-10

PCA 352-11

Our Provisions - on wharf at Pyramid Harbor.

PCA 352-12

Mr Bemis - Showing Klondike Uniform.

352-13
Neg

PCA 352-13

An Indian's Home — Pyramid Harbor.

PCA 352-14

352-14
Neg

Our First Camp — Pyramid Harbor.

PCA 352-16

Stranded on the beach between Pyramid Harbor & "Cave Camp"

PCA 352-16

Leaving "Cave Camp", mouth of Chilcat River

PCA 352-17

Crossing the flats, from "Cave Camp."

PCA 352-18

First "block & tackle" hill.

PCA 352-19

352-19 Neg

Hauling sleds - Chilcat River.

PCA 352-20

352-20 Neg

Fording the Klaheena

PCA 352-21

An upset — Lewis.

PCA 352-22

Brush bridge – Klaheena river.

PCA 352-23

352-23
Neg

Billy Dickinson, our guide

352-24
Neg

PCA 352-24

Lunch at Boulder Creek

PCA 352-25

A soft spot in the trail.

PCA 352-26

Pleasant Camp showing cook tents.

PCA 352-27

352-27
Neg

Indian Outfit, Pleasant Camp.

PCA 352-28

Packing near Pleasant Camp.

PCA 352-29

First "Cache" after Pleasant Camp.

PCA 352-30

Natural formation of snow on a tree.

PCA 352-31

Climbing a hill from Pleasant Camp
F. E. Hovey in the rear.

PCA 352-32

352-32
Neg

A hard proposition near Rainy Hollow.

PCA 352-33

Rainy Hollow, last timber near summit.

PCA 352-34

F. E. Hovey's tent at Rainy Hollow.

PCA 352-35

Devil's Slide — near the summit.

PCA 352-36

352-36
Neg

Indians, Helpers, and Guide, on the summit.

PCA 352-37

On the summit - Chilcat Mts.

PCA 352-38

Leaving Alsek River near the Glacier Camp.

PCA 352-39

Burnham and Irving, camp on the plains.

PCA 352-40

Alsak River, near Dalton Post.

352-41
Neg

PCA 352-41

Chief of the Stick Indians
and his home.

PCA 352-42

Dalton Hill, a hard climb of three days, 800 ft. gain.
"Oh, had I but wings."

PCA 352-43

Camp Scott, near Dalton Hill.

PCA 352-44

Our cooks at work – Deadwood Camp.

PCA 352-45

Sergt. Farrow on Kluehu Lake.

PCA 352-46

Climbing hill from Lake Klucohu

PCA 352-47

Lieut. Adair's Dog team.

PCA 352-48

Locating Claims on Shorty Creek

PCA 352-49

F. E. Hovey's Cache where the raft was built.

PCA 352-50

352-50 Neg

Starting to pack from Alsek River after leaving the sleds.

PCA 352-51
352-51 Neg

Alsak River near Pennock Post.

PCA 352-52
352-52 Neg

Pennock's Post.

PCA 352-53

352-53 Neg

C.C. Pennock panning Frying Pan Creek.

PCA 352-54

Packing from Pennock Post to Shorty Creek

352-55 Neg

PCA 352-55

Raft with seven tons of goods on the Alsek.

PCA 352-56

Raft and pilot on the Alsak.

PCA 352-57

352-57
Neg

Marsh Creek
Camp Sorey

PCA 352-58

Whipsawing, Marsh Creek.

352-59
Neg

PCA 352-59

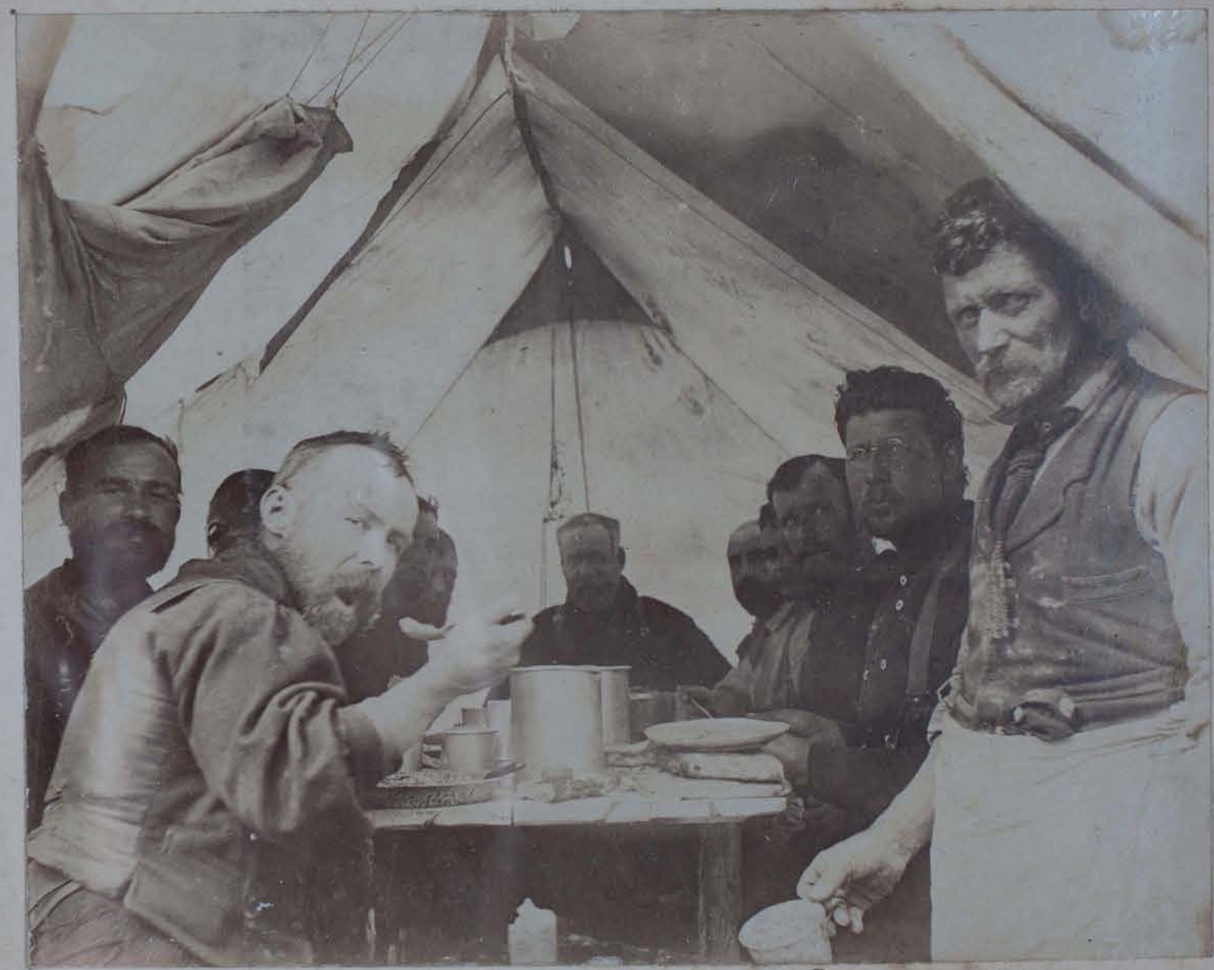

First meal at a table, Camp Storey.

PCA 352-60

352-60
Neg

Cannon Creek Cabin.

352-61
Neg

PCA 352-61

Cannon Creek - Our Goal.

352-62
Neg
PCA 352-62

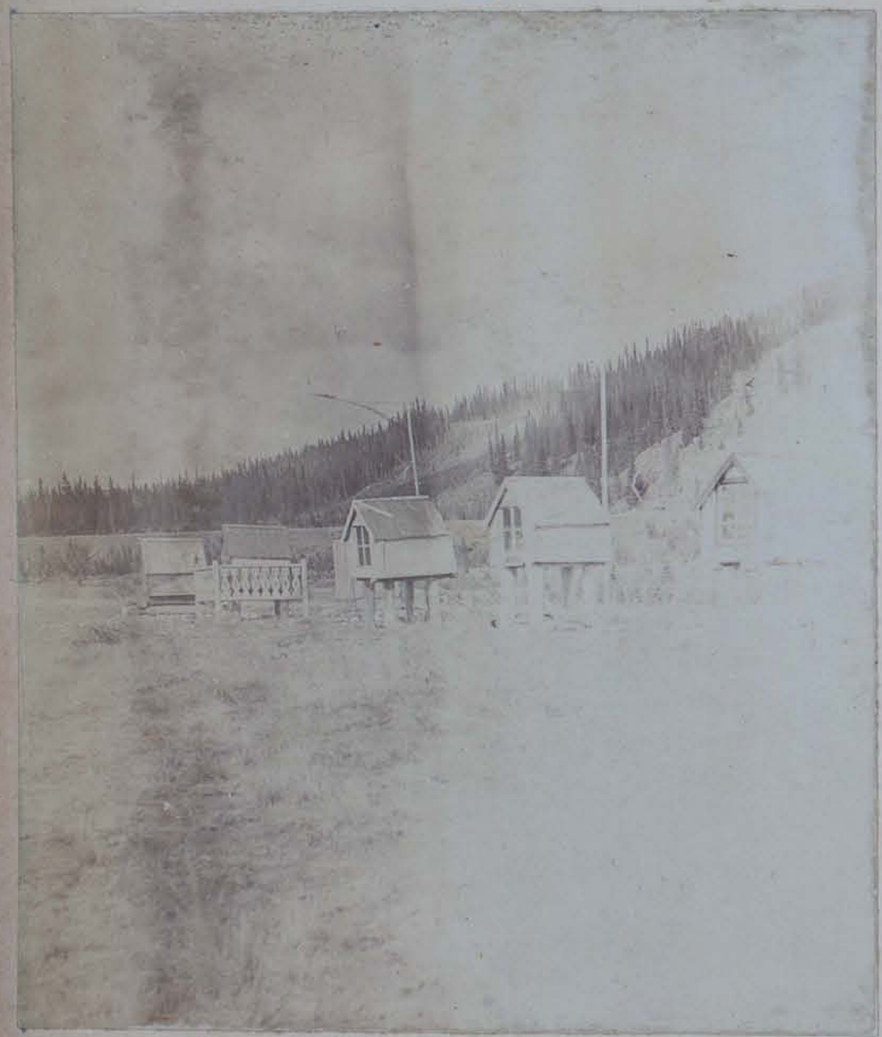

Burial houses of the Indians.
Dalton Post.

PCA 352-63

Tents at Champlain's Landing.
"Hovey's Camp."

PCA 352-64

First Boat to arrive at
Champlain's Landing.

PCA 352-65

At Dinner, "Hovey's Camp," Champlain's
Landing.

PCA 352-66

Packing back to Shorty Creek.

"Sad as a beautiful day for a heart without hope."

PCA 352-67

Group at Champlain's Landing

PCA 352-68

Wash day at "Camp Hovey"
Champlain's Landing

PCA 352-69

Packing with oxen.

PCA 352-70

352-70
No 4

Group of Hoochei Indians

PCA 352-71

A Burnt District, familiar condition of trail.

PCA 352-72

352-72
Neg

Victims of the Klondike Craze.

PCA 352-73

A Good Friend.

"God created fools that men of wit might regret life less."

PCA 352-74

Lieut. Adair's Party from Five Finger Rapids. Lieut.

352-75
Neg
PCA 352-75

Camp at Shorty Creek, showing prospect hole and sluice box.

PCA 352-76

Mr. Dunn's Rocker

PCA 352-77

Moran's Forge.

PCA 352-79

Beginning Wade's Tunnel at Shorty Creek.

"Fortune sells dearly to us what we think she gives to us."

PCA 352-78

June Snow Storm.

PCA 352-80

Sluice Boxes, at Shorty Creek.

PCA 352-81

Looking down Kha Sha River from Shorty Creek.

352-82 Neg

PCA 352-82

Our Boat on Lake Desar-Dee-Ash.

352-83 Neg

PCA 352-83

Rietz gaffing salmon on the Kluckshu

PCA 352-84

352-84
Neg

Reitz's Salmon Racks, at Lake Kluckshu.

One of the many mudholes.
(Collins.)

PCA 352-85

PCA 352-86
352-86 Neg

Dalton Post.

PCA 352-87
352-87 Neg

Letters from home.

~~Men who have not suffered together can~~
know the most powerful
heart ties.

6/94

This binding attachment was empty when the photograph album was purchased. One page of the album was detached from the binding and placed after the first page.

HC staff chose to attach the loose page after the first page but it is possible the loose page was originally attached here.

PCA 352-88

Pack Train crossing the Klaheena River.

PCA 352-89

352-89
Neg

Crossing Salmon River.

PCA 352-90

Near Toll Bridge

PCA 352-91

Last meal on the trail near Toll Bridge

PDA 352-92

Waiting for low tide, Chilcat Flats.

PDA 352-93

3,500 Salmon, Pyramid Harbor.

PCA 352-94

352-95
Neg

"There is nothing more beautiful than what we see no more."

PCA 352-95

Barber Shop (Collum & Wade)
Pyramid Harbor.

Indian Chief & Canoe.
Canoe from a solid block of wood.

PCA 352-96

Birdseye view of Juneau.

PCA 352-97

Treadwell Mines, Douglass Island.

PCA 352-98

Pyramid Harbor from the hill.

PCA 352-99

Company's Storehouse at Pyramid Harbor

PCA 352-100

Lewis as a hobo.

PCA 352-101

PCA 352-102

Totem Poles.

Fort Wrangle Indians' form of recording historical event.

PCA 352-103

The Photographer (F. E. Hovey)