PCA 573

Keeping warm at 60°F below Zero

(1)

Bobby's our native pilot

(2)

A Boatload of King salmon on the Kuskokwim River

D 185

(3)

at ~~Kan~~ Jacquins Fish camp below Bethel Alaska

a load of Salmon

Bobby holding a nice 50 pounder King Salmon worth 25 ¢ to a pind at Bethel

PCA 573

PCA573

11800. Chilkoot Pass During Stampede to the Yukon.
Published by W. H. Case, Juneau, Alaska.

PCA 573

10

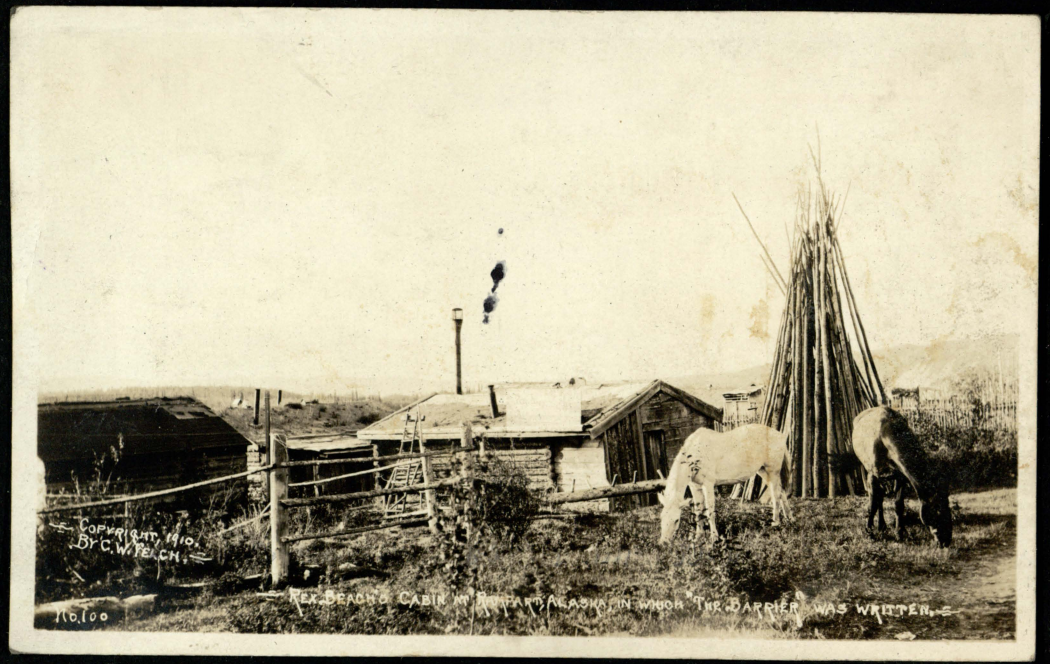
COPYRIGHT, 1910.
BY C. W. FELCH.
REX BEACH'S CABIN AT ROMFART, ALASKA, IN WHICH "THE BARRIER" WAS WRITTEN.
No. 100

11

Tanana, Alaska.
Shade

Dam at Hollis Alaska.

Mill Kasaan Gold Co. Hollis Alaska

PCA 573

Dam and Flume Hollis Alaska

Post-Office at Kwick Alaska

Post-Office & Buildings at Susitna - Alaska

PCA 573

(21)

Gunner aboard Whaleboat steering after Whale

(21)

Good Hit

(22)

The Result.

Whaling Station at Yukutat Alaska
N.P.S. Products Co

VALDEZ - ALASKA
5-25-14
505

Juneau, Alaska 1918

PCA
573-
26

Ferry at McGrath Alaska

PCA
573-
27

Going again

AIRBANKS
MENS WEAR STORE"
RESTAURANT
UNION CAFE
CRESCENT
DILLIARD'S
4th Ave
Anchorage Alas

Railroad Station at Anchorage Alaska

MINT GRILL
HARDWARE
ANCHORAGE, ALASKA

Our first team

Train arriving at Matanuska Alaska

Seward Alaska

"THAT MAN LOGEMANN"
STRYE PHOTO STUDIO
E.H. SMITH REAL ESTATE
EMPRESS THEATRE
ALASKA AND EMPRESS BLDGS. 4TH AND G

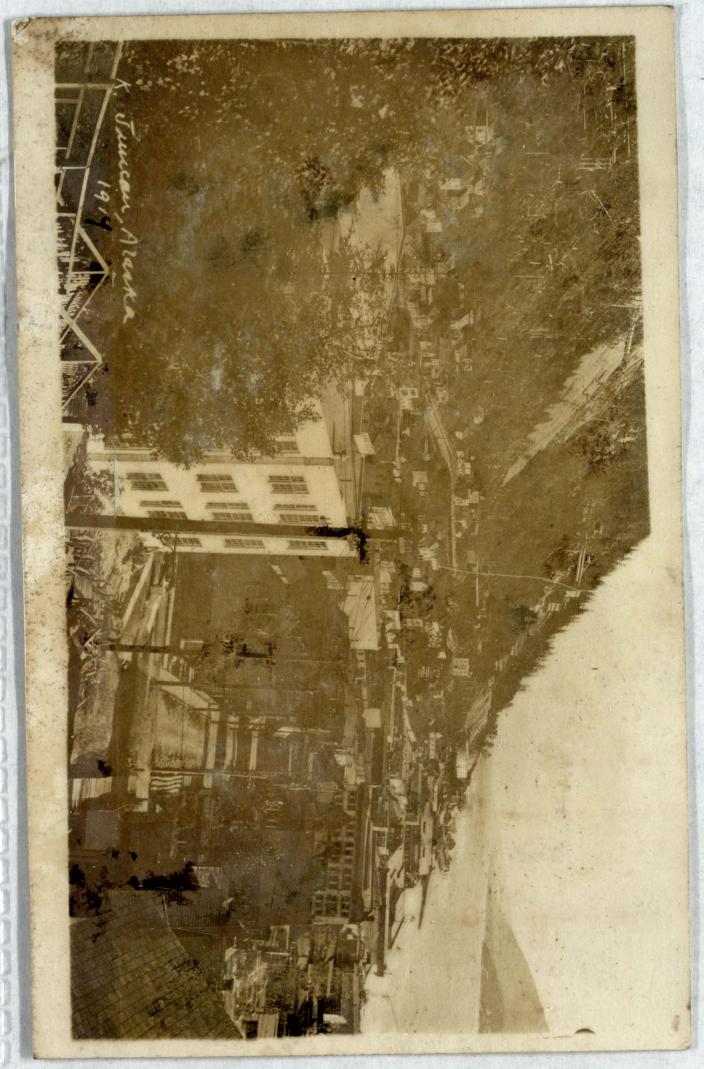
K. Truscott Alaska
1914

PCA 573

36

Mr Felder owner of the the Store at Bethel in Sunday drap.

37

38

PCA 57-3

(39)

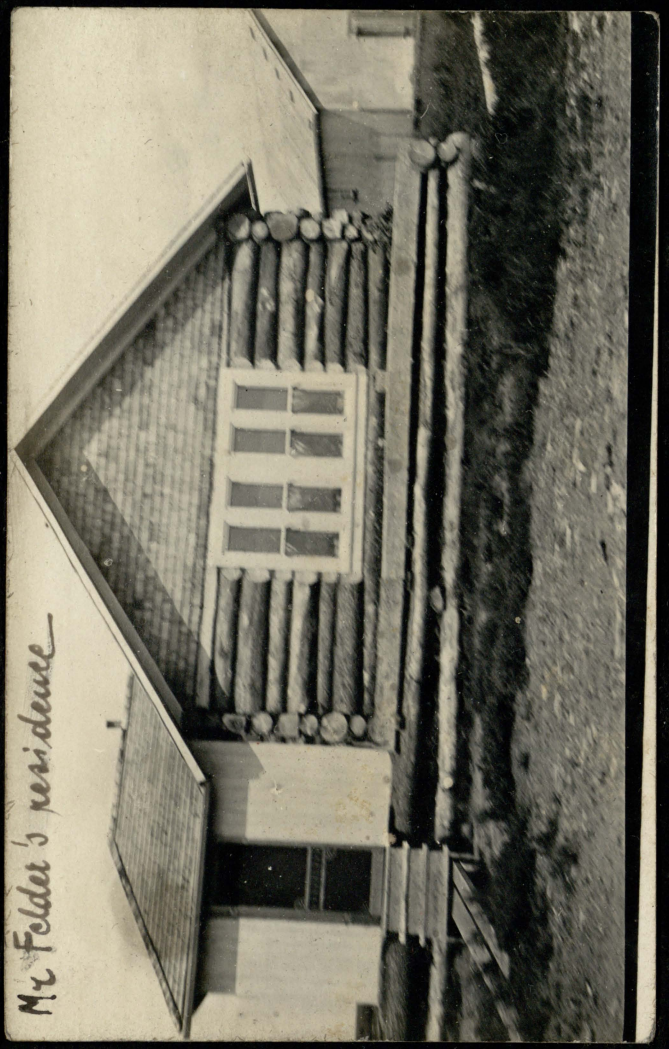

Mr Felder's residence

(40)

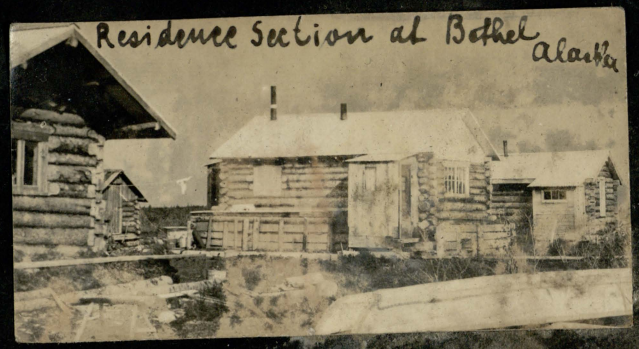

Residence Section at Bethel Alaska

Smith. Store at
AKiAK Alaska

(41)

Natives in their Skin boat. Entire. Boat build out of Skins & Wood not one nail used

Out of curiousity had my picture taken aboard

Eskimo woman at a fishcamp below Bethel

Natives using Reindeers as motive power

Dog sled
Hauling
coal
over
the
Tundra